THOUSANDS OF COSHOCTON PEOPLE IN BOTH CITY, COUNTRY AND SURROUNDING TOWNS, READ THE DAILY AGE EVERY DAY, BECAUSE IT GIVES THE NEWS

THEY BUY AT HOME

Daily Age readers are citizens who buy of Coshocton merchants. They are Coshocton Boosters. Age circulation gives quantity and quality.

COSHOCTON DAILY AGE.

VOL. 22. No. 7. WEDNESDAY COSHOCTON, OHIO, JAN. 10, 1912. WEDNESDAY TWO CENTS

Weather Forecast

SNOW

Flurries tonight and Thursday. Colder Thursday.

Man is Arrested Charged With the Theft of Three Overcoats

HARRY SHELL APPREHENDED AT LANCASTER

Disappeared From Local Hotel Last Thursday Night.

COATS MISSING TOO

Second Hand Dealer Gives Clew Leading To Man's Arrest

Charged with the theft of three overcoats owned by fellow borders, Harry Shell was arrested in Lancaster Tuesday and brought to Coshocton Tuesday night by Patrolman Laird, and is now being held for hearing in the city prison.

Last Thursday Shell suddenly was missing at the Union hotel on Main street, where he roomed. At about the same time three men, Messrs. Larcombe, Infield and Mullen, all glass blowers missed their overcoats. One of the coats was valued at $35 and was practically new. The others were less valuable.

When Shell left he forgot to pay his board bill at the hotel, it is alleged.

A few days later the police in searching for some clew in connection with the theft found that one of the coats had been sold to a second hand dealer on Main street. It was recovered by the police and returned to the owner. The other two coats were not found. A description of the man who sold the overcoat to the second-hand dealer fitted, it is alleged by the police, that of young Shell. A search was started for the missing man and Tuesday he was located at Lancaster. The Lancaster police detained him until Patrolman Laird from the local police department reached there and took charge of the prisoner. He was returned to Coshocton Tuesday evening and locked up in the city prison.

To face a charge of larceny young Shell will be araigned before Mayor Cassingham Thursday morning.

AGAINST THE THIRD TERM

Willim Bryan Sees Great Danger in Roosevelt Candidacy

Philadelphia, Jan. 10. — William Jennings Bryan jumped into the Republican presidential arena when, in an interview, he declared that Colonel Roosevelt had no right even to think of again becoming a candidate for president of the United States.

"There is no unsurmountable objection to Mr. Roosevelt," said Colonel Bryan, "but the third term objection is one that can not be easily cast aside. I think this is the real, substantial objection. If he is big enough to overthrow the two-term precedent, who is going to be big enough to establish a more binding one?"

Taft is Praised

Lawrence Langdon Opens Speaking Tour At Akron.

Akron, O., Jan. 10.—Strong praise for all the important acts of the Taft administration and a tribute to the worth of the president as a man were embodied in the speech here before the Summit County Republican club of Lawrence K. Langdon, formerly floor leader of the Ohio house of representatives. Mr. Langdon brought to the fore the instances of Taft's activity under the anti-trust law, the president's efforts at world peace and the administration's stand for tariff reduction.

REV. HERBERT BIGELOW

Wins Hard Fight to Head Constitutional Convention.

MORE LIES CIRCULATED

Coshocton "Bureau of Fabrication" Send Dope To Marietta

Marietta "drys" are trying to win their Rose law fight by holding up Coshocton as a horrible example.

Reports from Marietta state that the "dry" organ there is printing a lot of trash furnished from some one or some set of men in Coshocton. It is akin to the slush sent out from here and printed in a Uhrichsville paper, telling how dreadfully riotous and reeling drunk this city has become since the anti-saloon bootlegger has been voted out and regulated saloons returned. It is the same old story, only as it gets a little farther away from home it grows apace.

Where do these stories come from? They are used by the anti-saloon league, and are doubtless furnished to Marietta by the central office of the Wheeler-bund, and the latter gets the stories from Coshocton.

Without any doubt they are furnished by the local anti-saloon league leaders, who seem to have established a press bureau for the express purpose of defaming the town in which they make their living. It is at least hard to believe that any "wet" adherents would furnish such lying items.

And they are a fabrication of lies from start to finish and the local anti-saloon league press bureau who pen them, know they are lies. They are sent out for the double purpose of trying to affect Rose law elections in other counties by showing how "dreadful" things are in Coshocton since the bootlegger has been run out, and for the purpose of hurting Coshocton business men, by keeping outside trade away.

The whole thing is on the same principle as Benedict Arnold and West Point. It is not only treason but barefaced lying. How the men who pen these lying stories can walk the streets and look their wronged fellow men in the face is quite beyond comprehension.

The Citizens League should send forth letters to the various counties of the state branding the local anti-saloon press bureau as the liars that they are. Coshocton demands protection.

LECTURE ON HANDLING EXPLOSIVES

The employes of the Pennsy and B. & O. railroads between Dennison and Columbus will go to Newark tonight where they will listen to an interesting lecture on "The Handling of High Explosives and Inflamables," delivered by J. C. Davis who has charge of that branch of instruction on the railroad.

The Coshocton representatives will leave tonight on No. 3 and return the same evening on a special train.

The purpose of the lecture is to better acquaint those who are in the employ of the railroad on the handling of the explosives that are shipped over the road. The lecture will be delivered at the Newark high school auditorium.

New Baby List.

Born to Mr. and Mrs. Emmitt Mowery of Tunnel Hill a 14-pound baby girl Saturday morning.

REACTIONARIES SEEK TO SHEAR BIGLOWS POWER

One More Scrap Before Constitutional Convention Begins.

Columbus, Jan. 10.— Threatened with the loss of what they won Tuesday in the election of President Bigelow, progressive forces Wednesday faced another subtile attack from the reactionaries under the leadership of Walter F. Brown of Toledo.

Brown's plan is to propose the selection of a committee on committes, one to be elected by the delegates from each of the 21 congressional districts, and this committee to have entire authority in determining what the committee shall be and in filling their memberships.

Has Plausible Look.

In proposing this, Brown is availing himself of the sentiment engendered in the fight to curb the power of the speaker of the national house of representatives. He hopes that the plausibility of the plan will cause the progressives to overlook the fact that the reactionary forces, while in the minority in the convention, are so distributed in the congressional districts as to control the committee on committees.

Brown himself expects to be named on the committee on committees from the Ninth district and thus to be in a position to dominate it.

Fight On I. & R.

The progressives will charge that Brown's plan originated in the minds of men high up in the Ohio State board of commerce, who led the fight and financed the campaign against the iniative and referendum. The board's single idea, say the progressives, is to beat the initiative and they figure they have a better chance if they can "stack" the committee on the initiative and referendum with reactionaries opposed to this. This would be impossible if Pres. Bigelow appoints this committee.

The progressives, therefore, will lay great stress on the fact that the success of the initiative and referendum program will be endangered if the reactionaries are permitted to force through their committee on committees plan.

To prevent the slightest chance of committee tyranny the progressives propose rules to compel a committee to report every measure entrusted to it, and even to give the convention power to recall the committee, as well as the president of the convention.

Columbus, O., Jan. 10.—Having elected its officers, the constitutional convention met today to arrange the program to be followed in drafting Ohio's new basic law.

The first and probably the most important question to be decided is the manner in which the committees are to be named. President Bigelow has openly declared that in his opinion it is the duty of the presiding officer to name all committees; but it is known that many delegates, some of whom supported Bigelow in his candidacy for the presidency, hold to the belief that the delegates should be named by a committee on committees, the members of which shall be selected by the convention itself.

It is probable that the entire day will be taken up with the transaction of routine business, and that it will be several days before all the preliminaries are arranged and the delegates are ready to settle down to the work of drafting the new constitution.

Many member favor holding afternoon sessions, in order to leave the mornings free for committee meetings, not relishing late night meetings of committees.

At the opening session of the convention Rev. Herbert S. Bigelow of Cincinnati was elected president on the eleventh ballot. The contest was warm from start to finish, Bigelow leading on the first ballot with 54 votes, six short of the required number to elect. On that ballot Judge Caleb H. Norris of Marion received 27 votes, D. E. Anderson of Youngstown 20, Henry W. Elson of Athens 14, Harry D. Thomas of Cleveland 1. On the third ballot S. D. Fess of Yellow Springs received one vote. He remained in the race until the tenth ballot, the highest number of votes he received being on the eighth and ninth ballots, when he received 16. Norris received his high vote, 30, on the second ballot, after which he hit the toboggan, on the final ballot receiving

(Continued On Page Two)

ITALIAN IS INSTANTLY KILLED BY FAST TRAIN

Stepped Off Moving Work Train Into Path of Passenger

SKULL WAS CRUSHED

Body Brought To This City To Be Prepared For Burial

Joseph Cassello, 19 years old, an Italian employed on the Pennsylvania floating gang, was struck and instantly killed by east-bound passenger train No. 6, due in Coshocton at 1:42, just east of the Rock Run crossing three miles west of Coshocton, Wednesday afternoon. Death was instantaneous.

Cassello had been working with the floating gang west of the crossing. He had boarded the work train to be transferred farther east on a new piece of work. The train was backing east on the westbound track. The train slowed down just after the Rock Run crossing had been passed. Cassello did not wait for the train to stop. He swung down from the car next the caboose to the eastbound track, not noticing the approach of No. 6. The train which travels at about 40 miles an hour at that point struck the man in the back. He was tossed clear of the caboose of the work train and fell a helpless heap in the middle of the westbound track.

Brakeman Al. Hartley of the work train saw the accident and rushed to the man's side. Cassello was dead when he arrived. The man's skull was crushed, his neck broken, and several other bones fractured but his body was not cut up.

The body was taken to the Pennsylvania passenger station in this city on No. 6 and later was removed to Wolfe's morgue to be prepared for burial.

Cassello had been in America only nine months. He has relatives living in Newcomerstown, it is said. He made his home exclusively on the work train.

CHILD TAKEN TO HOSPITAL

Little Naomi Frederick Goes to St. Louis to Be Cured.

A. J. Fredericks, wife and two children will leave tonight for St. Louis, Mo., where they will make their home for the next few months. They are going for the purpose of placing their winsome little daughter Naomi in the McClain sanatorium, to have her treated for paralysis resulting from an attack of infantile paralysis a year ago and which has left the pretty little girl terribly crippled. Mr. Fredericks wil seek employment in St. Louis and will devote the next few months of his life in an attempt to cure his little daughter, in which he is aided by the $150 cash prize he won in The Daily Age contest just before Christmas. Other children who have been in far worse shape than little Naomi have been entirely cured in from three to eight months and the parents are filled with strong hope. Mr. Fredericks has been a valued employe of the Glove Co. and the affliction of his little girl has caused wide spread interest throughout the city.

The Elks lodge has taken a live interest in the little girl and have told Mr. Fredericks that they will give him $25 a month up to a total of $150, to see that the child has all the attention that the hospital authorities deem necessary. The treatment does not consist in surgery but in constant treatment.

GETS JUDGMENTS IN THE SUM OF $141.75

L. N. Turner was given judgment against E. M. Felumlee in Squire Wimmer's court Wednesday for $181.75 for work and labor performed.

Heat Gas Main With Flames to Keep it From Freezing

HUSBAND RAISED ROUGH HOUSE, WIFE ALLEGES

Mrs. Elizabeth Patterson Starts Divorce Suit in Local Court Wednesday Afternoon Making Sensational Charges Against A. P. Patterson.

That her husband during a fit of rage picked up all the victuals on the dining room table as the family was preparing to eat a meal, threw the food and the dishes in a heap on the floor and demanded her to leave the home, are the charges made by Mrs. Elizabeth Anne Patterson who started suit through her attorney L. N. Scaats Wednesday, for a divorce from Arlando P. Patterson in the local probate court.

The couple was married in Holmes county, says Mrs. Patterson's petition on April 27, 1888. Three children were born. The petition alleges that since 1895 Patterson has been habitually adicted to the use of intoxicants and that the appetite grew so strong that a final separation was necessary on the part of the wife on Sept. 21, 1910. She avers that he spent most of his time and the greater part of his money for liquor and that she was forced to take in washings to provide for herself and family. She says that Patterson made good wages as a stone mason when he worked. She says he was drunk at least once every week.

The woman asks for a divorce and the custody of the minor children.

MRS. JNO. STEARHEIM DIES TUESDAY EVENING

Spring Mountain Woman is Summoned Soon After the Death of Her Sister, Mrs. Dinsmore, Who Became Ill While Nursing Her.

After being ill for two weeks with paralysis, Mrs. John Stairheim died at her home near Spring Mountain, Tuesday evening, at 9:20 o'clock. Last Friday Mrs. Frank Dinsmore, a sister of Mrs. Stairheim, died. She had been nursing Mrs. Stairheim. It is thought the death of her sister hastened the death of Mrs. Stairheim.

Mrs. Stairheim was 57 years old. She was born and raised in Coshocton county and spent the greater part of her life in and around Spring Mountain. She was a faithful church member, having joined the Church of Christ in Spring Mountain when but a young woman and was held in the highest esteem by her wide circle of friends. Her death has cast wide-spread sorrow thoroughout the vicinity.

She leaves her husband, John Stairheim, one daughter, Miss Ida; her aged mother Mrs. Mary Carpenter, one brother, Harvey Carpenter of Coshocton.

Funeral services will be conducted at the Spring Mountain Church of Christ.

ANOTHER COLD SNAP IS ON WAY

Zero Weather and Blizzard Traveling Rapidly From the West.

Chicago, Jan. 10—Another spell of severe cold is traveling rapidly from the southwest and before it abates it may reach well into the Atlantic and southern states.

Snow in various parts of the Central West continues today to add to suffering.

There is a blizzard raging in Upper Wisconsin which has completely halted train service. Several trains are lost in snowbanks.

Fourteen additional deaths were reported from other cities in the Central west.

WILL OPEN JEWEL-PLANT HERE SOON

C. L. Taylor, the jeweler, leaves the latter part of the week for the east, to purchase dies and machinery for his jewelry factory here. He will visit New York, Providence, Boston, Attleboro and other jewelry centers and silver factories. Mr. Taylor will devote the whole rear section of his present room and the entire basement, to the manufacture of jewelry, and will make all the jewelry he handles as well as doing extensive repair and manufacturing for out of town jewelers. He intends to continue to handle a full line, but all his rings, pins, jewels, etc., will be Coshocton made. He will employ several expert assistants.

New Position

C. J. Weaver who has been assistant telegraph operator at Nellie during the past several months has been appointed operator at Brink Haven for the T. W. V. & O. Ry.

WOMAN IS FOUND UNCONSCIOUS

Mrs. Mary Patten Stricken With Paralysis Early Monday

Since early Monday morning Mrs. Mary Patten who lives in the southwestern part of the county has been lying at her home in an unconscious condition, the result of a severe attack of paralysis with which she was stricken some time during Monday night. Mrs. Patten is 72 years old and it is feared she may never recover.

Mrs. Patten had arisen early Monday morning. Just when she was stricken it is not known. She was fully dressed and was lying on the floor of her room when she was found, unconscious, by a member of her family.

A physician was summoned and everything possible was done to revive her but all was to no avail. She remained in a comotose state. At first it was thought that the woman had dropped dead but a faint respiration was perceptible. She has never rallied since she was first stricken.

MRS. WISENBURG IS BURIED WEDNESDAY

Funeral services were conducted this afternoon over the remains of Mis Rebecca Wisenburg who died at the Heiser home on North Third st. Monday night from pneumonia. Services were held from the home at 2 o'clock. Rev. Brewer had charge. Interment was made in Oak Ridge cemetery.

Files Account.

J. T. McBane trustee of the Central Ohio Manufacturing Co., filed his account in common pleas court Wednesday. He has a total of $1218.10 cash on hand.

W. H. Manner will go to Mansfield tonight to attend a meeting of the board of trustees of the Ohio Pythian Home of which board he is a member.

GAS CO. NOW SAYS RIDDLE IS EXPLAINED

Big Gas Burner Keeps Exposed Main Heated Continuously

KILLBUCK GAS IS WET

Gas Supply Was Cut Off Again Early Tuesday Evening

Employes of the Coshocton Gas Co. think they have solved the puzzle of keeping that part of the gas main which is exposed to the extreme wether as it crosses the Tuscarawas river bridge, from freezing and cutting off the gas supply from Coshocton. It is being done by heating the pipe with a gas flame.

Tuesday at several times during the day the gas refused to go through the pipes over the bridge. The same thing occured Sunday. Tuesday evening just as Coshocton was preparing the evening meal the gas throughout the city again was cut off for several minutes. Then it was seen by the gas company employes that their method of thawing out the frozen pipe by pouring hot water on the pipe was not giving satisfaction. Some one suggested the new plan and it was adopted.

A half-inch gas line was run across the bridge just over the big main. In this pipe at intervals of two or three inches are small holes making a long gas burner. The gas was turned on through the smaller pipe and lighted at the holes the flames being drected on the big main. There is little possibility of the main freezing up again and the question it is thought is solved.

One of the members of the gas company told an Age reporter Wednesday afternoon that the trouble originates in the Killbuck well which partially supplies Coshocton with gas. The gas from the well there contains more than the ordinary amount of moisture. It collected at the Tuscarawas river bridge where the pipe is exposed, freezes filling the main with ice and cutting off the gas supply.

Tuesday night the Killbuck well was cut off of the main line and the gas that is now being used comes directly from the big Utica fields.

All day Tuesday the pressure was "fitful." At times it could be normal, then it would drop nearly to a point of cutting off the supply entirely. Coshocton people who depended entirely on gas for lighting and heating began to be frightened fearing they would be cut off entirely.

The gas company officials now think the trouble has been solved for good and all.

Explosion in Mine

Six Killed and Several Injured Under Susquehanna River

Wilkesbarre, Pa., Jan. 10.—Six lives were claimed in a dynamite explosion in the Parish mine, Plymouth. Two other members of the same gang of workmen escaped the fate of being seriously injured. Mystery surrounds the cause of the explosion. The bodies and the injured have been removed to the surface. The force of the explosion created havoc in the section of the mine where the men were engaged at setting timbers. This was directly under the Susquehanna river.

INSTITUTE DATES ANNOUNCED WRONG

The dates of the Waihonding Institute are Monday and Tuesday Jan. 15 and 16 instead of Jan. 24 and 25 as was formerly announced.

Submits to Operation.

An operation was performed upon Onita Case yesterday for removal of adnoids and tonsils. The operation was performed by Drs. Chaw and Pomerene at Dr. Shaw's office and proved successful.

NewspaperARCHIVE®

YOUR MONEY

Deposited in the

Coshocton National Bank

is absolutely secure

Capital, Surplus and Undivided Profits, $150,000.00

14th on list of Roll of Honor Bank in Ohio.

Makes this bank one of the strongest in Central Ohio.

Our directors direct, and under the Comptroller of the Currency there is regular inspection that makes our depositors

Perfectly Safe

M. Q. BAKER, president
W. R. POMERENE, vice-president
T. L. MONTGOMERY, Cashier.
ROBT. Q. BAKER, asst. cashier

CONVICTS HIMSELF OF MANY CRIMES

Chicago Suspect Admits Being All-Round Bad Guy.

Chicago, Jan. 10.—Inspector Hunt of the detective bureau received from Frank Holloway, a man of many aliases, a confession that he robbed the Montreal bank of New Westminster, B. C., of $459,000, looted the Panama bank of $84,000 and had committed two murders.

When he finished his confession, Holloway remarked, "My mind is relieved now." He had given many names and dates and places and said he was ready to "hang like a man." Holloway was arrested on suspicion of being a pickpocket. Taken before Inspector Hunt he began a recital of his alleged crimes.

"I'm what they call a bad guy—a real cracker, bank robber, I'm almost anything you want to call me," he said. "I robbed the Montreal bank Jan. 10, 1910, and got away with all the cash, about $459,00. Next I robbed the bank at Panama and got away with $84,000. I was pursued by a crew on a gunboat, but I got ashore and escaped in the swamps. One of my pals, Eddie Schaefer, an American, wanted all the money and I shot him dead. Edward G. West and I got in an argument March 25, 1910, at Bogota Colombia, and I killed him. I committed half a dozen robberies and other crimes in Texas and Oklahoma. I jumped a $26,000 bond in Texas and got away. I've got $54,000 'planted' in a certain downtown hotel in Chicago. Holloway was also known as Robert Huntley, Felix Anderson and other aliases.

Choosing the Worse.

A dog's bark may be worse than his bite, but give us the bark every time.—Chicago News.

20 MULE TEAM
BORAX
SOAP CHIPS

Work wonders in the laundry and kitchen

1 part Borax to 3 parts Soap

—the correct proportion for perfect cleansing.

Remember—It's the Borax with the Soap That Does the Work

At All Grocers

RHEUMATISM
Cured Without Drugs

Deposit a dollar with any good druggist and take a pair of ELECTROPODES. Wear them for 30 days. If they fail to cure, return them and get your dollar.

We can prove ELECTROPODES positively cure Rheumatism in any form and Kidney Troubles at any stage. They build up the entire nervous system, curing headaches and all nervous ailments. They never fail to restore a good circulation of the blood, making weak hearts strong and cold feet warm.

If your druggist cannot supply you, send One Dollar to the ELECTROPODE CO., Lima, Ohio, and try a pair. Your money will positively be refunded if they fail to cure.

Mention for Lady or Gentleman

SAVE A HANDFUL OF MONEY!

Wait!

FIRE LOSS IS MILLION

New York Blaze Causes Comparatively Little Loss of Money

New York, Jan. 10.—Fire completely ruined the building of the Equitable Assurance society — the first exclusive office building in New York. Six men lost their lives in the wreckage, one being Battalion Chief William Walsh of the fire department, who was carried down by a collapsing floor as he was leading his men upward toward the Lawyers' club rooms. Three employes of the cafe Savarin, who were trapped on the roof, plunged to death when the flames reached them. William Giblin, president of the Mercantile Safe Deposit company, was saved in the nick of time—dragged through a window whose bars had been sawed through by firemen.

The actual money loss was comparatively slight, provided, that is, that the securities were not charred or injured in the steel vaults. Even the Equitable people do not mourn the building. They were going to tear it down soon anyway, and figured its actual value to the stock and policy holders as precisely nothing. It was outworn and antiquated and the cost of demolishing it would have been far more than the loss in furnishings and equipment. Figuring that way, the society places its loss at only $250,000, but the value of the law library is not included in the estimate. Insurance experts guessed that the loss to tenants would amount to perhaps $400,000. So all told the loss was perhaps $1,000,000.

Invaluable Records Lost.

Invaluable records of the Equitable society, of railroad companies and of corporations and law firms, housed in the building, were destroyed. Securities valued at upwards of $1,000,000,000 were endangered, although they are probably safe in the massive steel vaults now sheathed in ice. The fine law library, containing 35,000 volumes, worth perhaps $500,000, is dissipated in ashes. Possibly 100,000 life insurance policies upon which the Equitable had loaned money were burned. If they are gone it will take legislation to reproduce them. All in all, the fire so tangled the affairs of corporations with vast interests that it may take years to straighten them out

GOT CORNS?

Foolish to keep them if you have. No fun in corns, is there? But plenty of pain. Putnam's Painless Corn Extractor raises corns in twenty-four hours. Don't you want to get a quick crop? You can by using Putnam's Painless Corn Extractor; its name tells its story. Price 25c.

Manufactured by N. C. Polson Co., Buffalo, N. Y.

TELLS OF DYNAMITING

Comrade of Bert Conners Admits Getting "Cold Feet."

Los Angeles, Jan. 10.—Joe Bishop, a structural iron worker, a friend and co-worker of Bert Conners, swore that he was to have been a member of the dynamiting party to blow up the Hall of Records, but got "cold feet" and failed to show up at the appointed time, and then notified the police by telephone of what was going to take place.

Bishop is the first of a number of surprises the prosecution has promised to spring in the case now at issue in Judge Willis' department of the superior court, wherein Bert Conners is on trial for attempting to dynamite the Hall of Records.

"I have been somewhat costive, but Doan's Regulets gave just the results desired. They act mildly and regulate the bowels perfectly."George B Krause, 306 Walnut Ave., Altoona Pa.

Battles With Octopus.

Monterey, Cal., Jan. 10.—While a crew of Japanese abalone divers was at work off the mouth of the Sur river a giant octopus caught T. Vamaguchi, one of the divers, in its tentacles, and came near squeezing the life out of him. For an hour and a half the diver struggled with the devil fish, which held him so tight he could not be hauled into the boat. His diving suit was the only thing that saved his life.

James Succeeds Paynter.

Frankfort, Ky., Jan 10.—Representative Ollie James was today elected United States senator to succeed Senator Thomas P. Paynter, whose term expires in March, 1913. James received 105 votes to 28 cast for his Republican opponent, Edwin P. Morrow.

Military Parole.

If a soldier breaks his parole he is guilty of the blackest treachery, and the penalty is instant death.

LIFE INSURANCE COMPANIES

They Are Closely Observing Public Health Conditions

An examining physician for one of the prominent Life Insurance Companies, in an interview on the subject, made the astonishing statement that the reason why so many applicants for insurance are rejected is because kidney trouble is so common to the American people, and the large majority of applicants do not even suspect that they have the disease.

He states that judging from his own experience and reports from druggists who are constantly in direct touch with the public, there is one preparation that has probably been more successful in relieving and curing these diseases than any remedy known. The mild and healing influence of Dr. Kilmer's Swamp-Root is soon realized. It stands the highest for its remarkable record of cures.

We find that Swamp-Root is strictly an herbal compound and we would advise our readers who feel in need of such a remedy to give it a trial. It is one sale at all drug stores in bottles of two sizes—fifty-cents and one-dollar.

However, if you wish first to test its wonderful merits, send to Dr. Kilmer & Co., Binghamton, N. Y., for a sample bottle, absolutely free. When writing be sure and mention The Coshocton Daily Age.

Constitutional Convention

(Continued From Page One)

only three votes.

The Final Ballot.

The eleventh ballot resulted as follows:

Bigelow—Beatty of Wood, Beyer of Hancock, Brown of Highland, Brown of Pike, Cassidy of Logan, Cordes of Hamilton, Crites of Pickaway, Crosser and Davis of Cuyahoga, DeFrees of Miami, Donahey of Tuscarawas, Doty of Cuyahoga, Earnhart of Warren, Fackler of Cuyahoga, Ferrell of Cuyahoga, Fitzsimmons of Cuyahoga, Fluke of Ashland, Fox of Mercer, Hahn of Cuyahoga, Hallenkamp of Hamilton, Harbarger of Franklin, Harris of Hamilton, Harter of Huron, Harter of Stark, Henderson of Champaign, Hoffman of Hamilton, Hoskins of Anglaize, Hursh of Hardin, Johnson of Madison, Johnson of Williams Kehoe of Brown, Keller of Licking, Kilpatrick of Trumbull, Kunkle of Muskingum, Lambert of Jackson, Leete of Lawrence, Leslie of Cuyahoga, Ludey of Monroe, Malin of Lake, Marshall of Coshocton, Mauck of Gallia, Miller of Crawford, Moore of Youngstown, Norris of Marion, Okey of Noble, Partington of Shelby, Peck of Hamilton, Pierce of Butler, Smith of Hamilton, Stamm of Sandusky, Stillwell of Cuyahoga, Stokes of Montgomery, Tallman of Belmont, Tetlow of Columbiana, Ulmer of Lucas, Watson of Guernsey, Weybrecht of Stark, Wise of Stark, Bratton of Paulding.

Anderson — Antrim of Van Wert, Baum of Ross, Beatty of Morrow, Brown of Lucas, Campbel lof Henry, Collett of Clinton, Colton of Portage, Cunningham to Harrison, Dunlap of Vinton, Dunn of Clermont, Ebey of Preble, Elson of Athens, Evans of Scioto, Farnsworth of Lucas, Fess of Greene, Halfhill of Allen, Harris of Ashtabula, Holtz of Seneca, Jones of Fayette, Kerr of Jefferson, King of Erie, Knight of Franklin, Kramer of Richland, Lampson of Ashtabula, Marriot of Delaware, Matthews of Putnam, McClellan of Knox, Miller of Fairfield, Miller of Ottawa, Nye of Lorain, Peters of Franklin, Pettit of Adams, Price of Perry, Riley of Washington, Rockel of Clark, Rorick of Fulton, Shaw of Carroll, Smith of Geauga, Solether of Wood, Stalter of Wyandot, Stevens of Tuscarawas, Stewart of Meigs, Taggart of Wayne, Tannehill of Morgan, Wagner of Darke, Walker of Holmes, Winn of Defiance.

Norris — Bigelow of Hamilton, Cody of Union, Dwyer of Montgomery.

Elson — Anderson of Mahoning, Reed of Summit, Worthington of Hamilton.

Thomas—Thomas of Cuyahoga.

Bigelow was given an ovation after his election was announced. He was escorted to the president's stand by Judge Norris, Anderson and Fess, Judge Norris introducing him in a brief speech. In accepting the presidency Bigelow said there was no honor in this world so great as the opportunity for service. "Much as I appreciate the high personal distinction of the presidency," he said, "I am for a still higher one, and that is to be one of the 119 delegates who shall give Ohio its third constitution."

For secretary the names of the candidates were proposed as follows: C. B. Galbreath of Columbiana county, Walter W. Pollock of Cuyahoga county and L. L. Faris of Highland county. On the first ballot Galbreath received 58 votes, Pollock 36, Faris 21 and Hon Moore of Muskingum county 1. On the second ballot Galbreath received 72 votes, Pollock 32, Faris 11 and Moore 1. Galbreath was declared elected.

It took five ballots to elect J. C. Sherlock of Fairfield county sergeant-at-arms out of a field of 11 candidates, Thomas C. Coyle, Allen county; William F. Mason, Butler; James G. Gallagher, Cuyahoga; Charles Campbell, Brown; J. S. Hamilton, Clark; Jesse F. Cochran, James Henderson and C. L. Bower of Franklin; B. W. Jones, Gallia; W. C. Nichols, Marion. On the final ballot Sherlock had 65. His nearest rival was Mason, with 45.

Age Want Ads Deliver the Goods.

MOORE AGAIN AT HEAD OF OHIO MINERS

Result of Election Announced Yesterday at Columbus Convention

Columbus, Jan. 10—In order to be as progressive as the state of Ohio, miners of District No. 6 comprising Ohio and part of West Virginia, in their twenty-third annual convention in the Odd Fellows' Temple, have determined to make amendments to their constitution to fit it to changed conditions. A committee worked on the proposed amendments last night.

The miners will indorse the initiative and referendum and ask the constitutional convention that it be made a part of the new organic law. An invitation was extended to President Bigelow to make an address before the miners. He is expected to speak today.

In the election, recently held, President John Moore of Rendville and Secretary-Treasurer G. W. Savage of Columbus were re-elected it was announced yesterday. Other elections were: John Zleenka of Bridgeport, vice president; A. R. Watkins of Yorkville, international board member.

In his annual report President Moore recommended to the committee which will fix a new wage scale to be certified to the international convention in Indianapolis, a mine-run system, an increase in wages to keep abreast of increased cost of living and the Saturday half-holiday.

The report of Secretary Savage showed a membership of 11,351, a gain of 244 over last year. Strikes have cost miners $1281, it was shown.

OHIO NEWS.

Election Results Announced.

Cincinnati, O., Jan. 10.—The official count of the election for great chiefs of the great council of the Improved Order of Red Men of Ohio was completed, and the result announced by Great Sachem Max Levy of Cincinnati was as follows: Great Sachem, J. Guy O'Donnell, Troy; great senior sagamore, M. A. Bridge, Columbus; great junior sagamore, Charles E. Baker, Steubenville; great prophet, Max Levy, Cincinnati; great representatives, James C. Kerr, Columbus; Sam Gorham, Mansfield; Valentine Rice, Chillicothe; Leslie B. Wise, Dayton.

Harmon Welcomes Farmers.

Columbus, O., Jan. 10.—In connection with the annual meeting of the Ohio state board of agriculture to day and tomorrow there will be a general coming together of farmers' institute workers, Ohio fair boys, live stock interests, grangers, members of the Ohio farmers' congress and of the State Forestry society. The first session will open with W. A. Eudaly, president of the Ohio farmers' congress, presiding. Governor Harmon delivered an appropriate address of welcome. Jesse Taylor of Jamestown, good roads enthusiast, will talk on "Get Out of the Mud."

Murderer Gets Pardon.

Columbus, O., Jan. 10.—Upon the recommendation of Chief Physician J. W. Clark of the penitentiary, Governor Harmon pardoned Thomas J Young, 38, received in 1906 to serve life from Montgomery county for second degree murder. Young is an ex-soldier. Dr. Clark said his mind was permanently affected by a sunstroke in the Philippines. He was sent up for shooting to death a man named Mohler in a Dayton restaurant because he thought Mohler had insulted his wife.

Trapped In Burning Building.

Portsmouth, O., Jan. 10.—Andrew Lawson, 74, and his wife, 77, were fatally burned in a fire that destroyed their home at Hanther Furnace Ky. Thomas Holly, a stepson, rescued the aged couple. He was so badly burned that he may not recover. A defective flue caused the fire while the family, including Holly's wife and young children, were asleep.

Invites Friend to Heaven.

Cincinnati, O., Jan. 10.—Joseph Berger, 58, out of work, committed suicide by blowing out his brains with a revolver. Before committing the act he treated his friend Robert Blum to a can of beer and then invited the latter to join him on a trip to heaven. The latter declined.

Run Down by Train.

Portsmouth, O., Jan. 10.—William P. Lewis, 45, a section foreman, enveloped in a cloud of steam from an engine, was run down and instantly killed in the N. & W. yards here.

PISO'S is the Best Remedy Obtainable for COUGHS & COLDS

A WAY TO HELP COSHOCTON

Patronize your home merchants and your home mechanics.

The more money you spend away from home the poorer your town will be. The more you spend among Coshocton business men or deposit in local financial institutions for your future use the better will it be for Coshocton.

Few people stop to think that buying from a mail order house or from stores in Columbus or elsewhere retards the prosperity of Coshocton — **your own prosperity as well as that of your neighbors.** Sending money away from Coshocton is enriching outside corporations at the expense of your home town. It has been said before, but it's worth repeating:

Buy in Coshocton and whenever possible purchase Coshocton made goods. Keep the money circulating here at home. When you spend money here in Coshocton it shouts **'Till We Meet Again.'** When you send or take money to another city it sighs, **'Farewell Forever.'**

Spend your money at home. This means more funds for civic improvements and betterment of the town means growth and increased happiness for all its people.

THE COSHOCTON BOARD OF TRADE.

DYNAMITE STORY ONLY A DREAM

Newark, Jan. 10—Many of the morning papers coming into Newark today and some of Monday evening's newspapers carried in conspicuous form a beautiful fairy tale under a Newark date, telling of the narrow escape of a half dozen men who had tied dynamite to a dog's tail. One newspaper thought so much of the story that it carried it under a front page head three columns in width. It was a splendid story and only one thing was the matter with it. It wasn't true.

Mr. Lynn Wilson related the story the other day telling of such an occurrence in a Kentucky camp six years ago. The story was brought down to date and given a local setting. That's all.

PEARL

PEARL, Jan. 10.—Miss Etta Lehman of Keene is spending several weeks with her grandfather Peter Stilinger.

Miss Lesta Stahl of Town-Quarter spent last week with her parents at this place.

Charles Thomas and William Gephart were in Coshocton on business Tuesday.

B. C. Fisher of Baltic loaded a car of lumber here Tuesday.

Rev. Schimmel of Baltic called on friends here Monday.

Oscar Scherrer made a business trip to Baltic Tuesday.

George, Alvin and Charles Stein left Monday for Kent for several days' visit.

Mrs. Elmer Miser of Coshocton spent Saturday and Sunday with Mr. and Mrs. Harvey Philabaum.

Misses Rose and Clara Miller left Sunday for Columbus for several days visit.

Miss Millie Fair of Baltic spent Saturday and Sunday with her sister Mrs. J. B. Zingg.

CHILI

CHILI, Jan. 10.—George Bruback left for Toledo Saturday where he will spend a few days visiting relatives.

M. W. Todd and Arthur Hothem were at Coshocton Saturday on business.

Harvey Schlarb spent Sunday at Bakersville with his parents.

George Rust spent Sunday with his son Fred Rust at Coshocton.

W. H. Lorenz and Ed Boyd left for Illinois to buy a carload of horses.

Mrs. Mary Hothem left Sunday for Edgerton for a few weeks' visit with her sister, Mrs. Rev. Pfeiffer.

Rev. W. Feller returned to his home in Dubuque, Ia., Friday.

The Chili lodge will meet Thursday Jan. 11.

The Ladies' Aid of the G. M. E. church met at Mrs. Clark Bibles Saturday and was well attended.

When you want a reliable medicine for a cough or cold take Chamberlain's Cough Remedy. It can always be depended upon and is pleasant and safe to take. For sale by all dealers

AS YOU LIKE IT

Mrs. Sarah Platt Decker is making an active campaign to succeed the late Senator Hughes of Colorado.

After living for 10 years on rye bread and tea, James Com is dead in Chicago at the age of 102.

Passengers on the Lake Shore Knickerbocker special were shaken up when the train collided with two freight engines near Dunkirk N. Y.

Monsignor Rogar Ryan, vicar general of the Catholic archdiocese of Dubuque, died at his home in Dubuque, Ia.

Rescued From Ice Floe

Port Clinton, O., Jan. 10.—A big section of ice broke away from the shore here, carrying six men and a horse, who were engaged in cutting ice, with it. A strong wind blew the ice into Lake Erie. The horse jumped into the water and swam ashore. The men were rescued with difficulty in small boats.

Tell it to The Age reporter.

PLAN A CONVENTION SO GIRLS MAY PROPOSE

Leap Year Enthusiasts of Georgia Will Have Justices There to Tie The Knots.

Savannah, Jan. 10—In order to give impetus to leap year proposals, it has been arranged to hold a bachelors' and maids' convention at La Grange, at which the unmarried will gather from all parts of Georgia and Eastern Alabama.

Mayor John B. Edmundson has promised to preside, while Justices J. D. Gaffney and Robert L. Young will be on hand to perform marriage ceremonies. Cut rates on licenses will be given during the convention. The county commissioners have donated the use of the court house auditorium during the last two days in January.

Those back of the movement are of the opinion that bashfulness is the only reason why there are bachelors in the country at all, and that if the girls are given the proper opportunity during leap year there will be a speedy change in conditions.

Missing Boats Heard From.

Washington, Jan. 10. — Unofficial reports were received in Washington that the destroyers Maryant and McCall, the only vessels of the Atlantic fleet not heard from by the navy department since the storm, had reported at Guantanamo.

Age Want Ads Deliver the Goods.

HAVE YOU PILES?

THEN HEM-ROID IS WHAT YOU WANT—A GUARANTEED INTERNAL REMEDY.

Here is a physician's remedy, in sugar-coated tablets taken inwardly, that cures all forms of piles and avoids painful operations, as well as the common odious treatments. It attacks the very cause—bad circulation.

This remedy is Dr. Leonard's HEM-ROID sold by C. E. Anderson and all druggists. $1 for 24 days' medicine, and satisfaction guaranteed. Dr. Leonhardt Co., Station B, Buffalo, N. Y., Prop. Write for booklet.

IDEAL MAIL BOX

The best sanitary, suitable Mail Box manufactured. New Idea, Lifetime. Valuable Premiums. Write for sample and Big Free Catalogue. Unlimited opportunity. Co-operative.

The R. Hunter Specialty Co., 18 1-2 Church St., Hartford, Conn.

SAGE TEA WILL DARKEN THE HAIR

Restore Faded and Gray Hair to Natural Color—Dandruff Quickly Removed.

There is nothing new about the idea of using sage for restoring the color of the hair. Our great-grandmothers kept their locks soft, dark and glossy by using a "sage tea." Whenever their hair fell out or took on a dull, faded or streaked appearance they made a brew of sage leaves and applied it to their hair, with wonderfully beneficial effect.

Nowadays we don't have to resort to old-time, tiresome methods of gathering the herbs and making the tea. This is done by skillful chemists better than we could do it ourselves, and all we have to do is to call for the ready-made product, Wyeth's Sage and Sulphur Hair Remedy, containing sage in the proper strength, with the addition of sulphur, another old-time scalp remedy.

The manufacturers of this remedy authorize druggists to sell it under guarantee that the money will be refunded if it fails to do exactly as represented.

Don't neglect your hair. Get a bottle of Wyeth's Sage and Sulphur to-day, and notice the difference after a few days' use.

This preparation is offered to the public at fifty cents a bottle, and is recommended and sold by all druggists. Special agents, Siegrist & Williams.

COLDS VANISH

The Sensible Overnight Remedy for Sensible People.

After you have upset your stomach with pills, powders and vile nostrums and still retain possession of that terrible cold, do what thousands of sensible people are doing. Do this:

Into a bowl three quarters full of boiling water pour a scant teaspoonful of HYOMEI (pronounce it High-o-me), cover head and bowl with a towel and breathe for five minutes the soothing, healing vapor that arises.

Then go to bed and awake with a clear head in the morning. HYOMEI does not contain opium, cocaine or any harmful drug. A bottle of HYOMEI Inhalant costs 50 cents at C. E. Anderson's and druggists everywhere. Guaranteed for catarrh, asthma, croup and catarrhal deafness.

Crescent Laundry

We do all kinds of Laundry work. Family washings by the pound. It takes all the muss off your hands at a small cost. Dry cleaning and pressing.

First-class work, our motto.

BOTH PHONES. SIXTH-ST.

Big G For 30 Years the Standard Remedy for

Diseases of Mucous Membranes

Experienced pharmacists will tell you Big G is the accepted standard remedy for diseases of mucous membranes—discharges from the nose, throat and urinary organs. Avoid substitutes. To experiment is dangerous. Big G, used everywhere since 1880, has proved safe and reliable. Non-poisonous, antiseptic and tonic in its properties, containing no silver nitrate, zinc sulphate, alcohol, cocaine, or any narcotic, it may be used full strength without fear. Why not cure yourself? Sold by druggists; or we ship express prepaid, upon receipt of $1. Full particulars enclosed with each bottle or mailed sealed in plain envelope on request.

The Evans Chemical Co. Cincinnati, Ohio, U. S. A.

6th Street Theatre

Saturday, Jan. 13

THE CELEBRATED COMEDY

"Uncle Josh Spruceby"

A First Class and thoroughly equipped Company of

20—PEOPLE—20

Every Dramatic, Musical and Scenic Detail Complete to the Minute.

MATINEE AND NIGHT

Prices, Matinee 10 and 20c; Night 10c, 20c, 30c and 50c.

6th Street Theatre

Thursday, Jan. 11th

SPECIAL TOUR OF

Cal Stewart

OF PHONOGRAPHIC FAME

and his big company in the great success

"POLITICS"

By ALFRED G. KENNEDY

A story as Sweet as "The Old Homestead."

Prices $1.00, 75c, 50c, and 25c.

Seats on sale at the theatre boxe office, Wednesday, Jan. 10, at 9 a. m.

Loans

From $5 and up to working people on their own personal note. If in need of money see us. We can name you terms which are unequaled by any other company in Coshocton. Send us this filled out, and our agent will call.

Name .....

Street No. .....

People's Finance Co.

Room 3, Memorial Bldg., ZANESVILLE, OHIO

NEWSPAPERARCHIVE® NEWSPAPERARCHIVE®

You Don't Need a New Stomach

You Can Now Look Any Meal Square in the Face, and Then Just "Go For It," if You Take Stuart's Dyspepsia Tablets.

Trial Package Sent Free to Prove It.

The stomach will go on patiently for years enduring abuse, overwork and general ill-treatment. So we're apt to think it can stand anything. But when the stomach does rebel, look out!

"Every Meal Smiles at Me Now Since I've Been Taking Stuart's Dyspepsia Tablets."

The minute the stomach ceases to perform its functions properly the whole body begins to suffer. The food is only half-digested, the body only half-nourished. And the undigested portion of the food ferments and decays, generating nauseating gases which derange the whole system. The eventful result is chronic dyspepsia, heartburn, bad breath, dizziness, flatulency and sick headache.

Stuart's Dyspepsia Tablets instantly relieve all ailments of the stomach and digestive tract. They act quickly, safely and naturally—just like Nature herself. They contain in themselves the elements which go to make up the natural gastric juices. They actually digest the food, relieving the stomach of all the hard work. Stuart's Dyspepsia Tablets are the stand-by of many a doctor in the worst cases of stomach trouble, and they never fail him.

All druggists carry and recommend Stuart's Dyspepsia Tablets. They are sold at 5 cents a box. If you want to try them first, we will send you a trial package free on receipt of your name and address. F. A. Stuart Co., 150 Stuart Bldg., Marshall, Mich.

PIMPLES CURED IN TWO WEEKS

By the Great Blood Purifier

BIN-TER TABLETS

Or Your Money Back.

GUARANTEED TO CURE BOILS, SORES, ECZEMA OR ANY ERUPTIONS WHATEVER

Sold and Recommended by Anderson's Drug Store.

Price, $1.00.

WOODWORK

Turned out at my mill makes the finest possible finish for a fine home. Our work is modern and we give quick delivery.

Flooring, Sash, Doors, Moldings, etc. Lumber yard in connection.

Cement Blocks—Slate

JOHN L. SHAW

Rear 339 South Second Street
Res. River ave. and Plum.
Both phones.

FOR WOMEN

ORANGE BLOSSOM

Dr. J. A. McGill's Famous Female Suppositories

Are a famous remedy for all female diseases

Suffering Women try a Sample

For sale by all Druggists PRICE $1.00

Call on your home druggist for book and free sample

Chas. W. Loos & Sons

Main Street Garage and Salesroom, New and Second-Hand Cars for sale.

Rickett Bldg, opp. City Hall. Bell phone 573; Cit. 749-B.

DOUCHARD'S FRENCH CAPSULES. These tiny Capsules are superior to Balsam Copaiba, Cubebs, etc., and guaranteed to cure GONORRHŒA and GLEET in 48 HOURS without inconvenience. Price 50 cts. per box. Sent by mail. Cut out this ad., and send it to THE UNITED MEDICAL CO., Box 74, LANCASTER, PA., and they will send you for a short time free of charge a 50c. box of the Capsules in order to introduce the remedy.

Sold in Coshocton by C. E. Anderson

The Grange

HARRY CATON, Editor.

Grange Doings Over the County

Fresno Grange Starts Right.

Fresno grange started the new year with a splendid meeting Jan. 2 when the new officers were installed.

Jackson Grange Has Been Growing

Jackson grange, the youngest one of Coshocton county's granges now boasts a membership of 61. This organization was organized last October on a night so rainy that the deputy was hardly able to get enough to form an organization, but it has made a fine growth since.

Oak Grove Officers Installed by Lee Moore.

Oak Grove's officers were installed by Lee Moore, master of Mohawk grange last Wednesday night. The meeting was a good one, a sketch entitled "Coon Creek Courtship," by C. P. Giffen and H. A. Caton and a character recitation by Miss Minnie Tompkins adding much amusement to the program.

Spencer at Walhonding.

L. G. Spencer, well known in Ohio grange circles is one of the speakers at the Walhonding Farmers' Institute Jan. 24 and 25.

Keene Program Friday Evening.

Music.

"Is an Allowance for Women ever a Proper Method of conducting the Financial affairs of a Household," Mrs. W. E. Beall.

Reading, O. R. Crawford.

Recitation, Willard Beall.

Music.

"Reminiscenses of My Western Trip," Erastus Boyd.

Roll call, New Year's resolutions.

Installation.

Music.

Some January Topics for Lecturers

1. Advantages and disadvantages of winter plowing
2. How late can manure be spread on ground to be plowed for corn so there will be paying results without the evils of late spreading?
3. Shall we practice home mixing of fertilizers?
4. The proper reading for the farmer's family in the winter.
5. What are some of the dangers of sensational papers and books in the home?
6. What can we do now that will help along with the spring work.
7. How do you estimate the cost of a pound of wool? What is the cost?
8. How can we help along with the new study of agriculture in the public schools?
9. How can the grange help the community?
10. What is a balanced ration for milk cows?

Worthy Master Foster Reviews the Year's Work

The following is Worthy Master Foster's review of the year's grange work as given in his address after being installed Master of Oak Grove grange.

To make a report as to what the grange has done in the past year I wish to say that during the year ending Oct. 1, 1911, 513 granges were organized and reorganized, a greater number than has been established in any year since 1876. The net gain in membership during the past year as shown by the treasurer's receipts has been 77,289 indicating a net gain in nearly every state. During the last 10 years the net gain in paid membership has been 305,745, an average yearly gain of 30,571 members. Since Oct. 1, a state grange has been organized in Nebraska, and there has been large gains in nearly every state.

Ohio had 56 new granges to her credit, being the banner state in the union and out of the 56 Coshocton county has 3 to her credit and 2 that will count next year.

One year ago the National Grange gave authority to the executive committee to expend in extension work an amount that would not reduce the funds in the treasury below $100,000, spending not to exceed $2,000 in any one state where a state grange existed. Regulations were established by the executive committee by which this fund became available for extension work in each state under the direction of the state master. Every state master, with two exceptions, entered into this arrangement with the executive committee and the total amount expended was $16,947.61.

The total assets of the National Grange Oct. 1, 1910 were $118,825.83. Oct. 1, 1911 it was $113,903.04, a decrease of $4,922.19, due to extension work.

The total asses of the grange Oct. 1, 1901 (ten years ago) were $62,440.95; this shows a net gain in cash assets during the ten years of $51,462.09 and during the same time a net gain in membership of 305,745 as previously stated. The total membership now is about a million.

There has been five new granges organized in this county with a charter list of 344 members, and we have in this county now nearly 1400 members.

Oak Grove grange has reinstated one member, has received by demit one member and by initiation 20 members, and has granted demits to 8 members leaving a membership of 101, the largest in the history of this grange.

It is due to the earnest work of the members that we can say that Oak Grove is out of debt and one of the best granges in the county and I wish to say that with the help of the members I will endeavor to make this coming year better than the last. Thanking one and all for their help in promoting the interests of the order, I am.

Fraternally Yours,
L. J. FOSTER, Master.

(It is due to Brother Foster's earnest work as deputy master that grange work in Coshocton county has progressed as it has.—Ed.)

A specific for pain—T. Thomas' Eclectic Oil, strongest, cheapest liniment ever devised. A household remedy in America for 25 years.

Allcock's PLASTERS

For *Coughs and Colds* put one on chest and another between shoulder blades. It breaks up the congestion (the cause of colds) before it can reach the lungs.

Constipation, Biliousness, Indigestion, etc.
Brandreth's Pills
Entirely Vegetable.

JUDGE CALEB H. NORRIS

Marion Jurist Defeated by Cincinnati Minister.

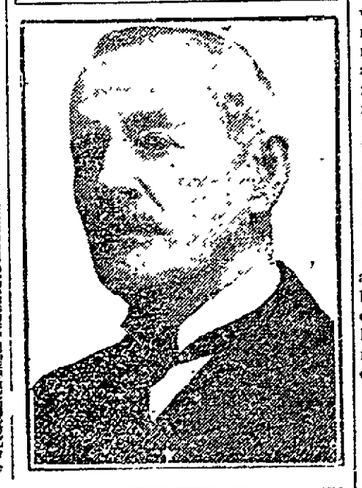

Suits Dry Cleaned

- $1.50 -

The Eureka Laundry Co.

Phone us. Our Wagons Will Call.

BALTIMORE GETS BIG CONVENTION

Check For $100,000 Looks Good To Democrats

Washington, Jan. 10. — Although Denver, St. Louis, Chicago and New York made profuse promises, Baltimore, with its check for $100,000 in hand, won the Democratic national convention, and June 25 was picked as the date. Two ballots were taken by the Democratic national committee. On the first Baltimore had 25 votes, St. Louis 19, New York 1 (the vote of Chairman Mack), Chicago 7 and Denver 4, but Denver withdrew immediately after the ballot was announced. On the second ballot Baltimore had 29 votes, St. Louis 22 and Chicago 1, represented by the state of Washington. On that ballot Illinois, Indiana, Kentucky and Nebraska left Chicago and went to St. Louis, while Massachusetts and South Dakota left Chicago and went to Baltimore. But the jig was up for all cities save Baltimore, and on motion of Committeeman Wood of Michigan the selection of Baltimore was made unanimous.

The resolution for practical presidential preference primaries in states where they are not now held, submitted to Clark Howell's committee by Senator Chamberlain, proxy for National Committeeman N. A. Miller, came out of the subcommittee slightly altered, as follows:

Selection of Delegates.

"That in the choice of delegates and alternates to the national convention of 1912 the Democratic state or territorial committees may, if not otherwise directed by the law of such states or territories, provide for the direct election of such delegates or alternates, if in the opinion of the respective committees it is deemed desirable and possible to do so, with proper and sufficient safeguards. Where such provision is not made by the respective committees for the choice of delegates and alternates, and where the state laws do not provide specifically the manner of such choice, then the delegates and the alternates to the said national convention shall be chosen in the manner that governed the choice of delegates from the respective states and territories to the last national Democratic convention."

This resolution was unanimously adopted. It is another defeat for Colonel Bryan, who advocated and greatly desired the national committee to recommend in straightforward fashion presidential preference primaries for all the states in which they are not now held. The resolution means that the present state organizations are at liberty to adopt a policy deemed most wise.

The national committee decided that Chairman Mack should be made chairman of the subcommittee on arrangements for the convention, and with him are associated Vice Chairman P. L. Hall of Nebraska and Secretary Urey Woodson of Kentucky, and a committee of seven to be named by Mr. Mack. He will announce them from Buffalo later on.

There are to be 1,074 delegates in the convention, under the census apportionment of 1910. The winning presidential candidate, under the two-thirds rule of the Democratic national party, must receive 716 votes.

Persons troubled with partial paralysis are often very much benefited by massaging the affected parts thoroughly when applying Chamberlain's Liniment. This liniment also relieves rheumatic pains. For sale by all dealers.

Will Admit Killing Wife.

Oregon, Ill., Jan. 10. — Dr. Harry Elgin Webster of Chicago, facing trial for the murder of his wife, Bessie Kent Webster, will plead guilty to the crime of which he is accused in court Friday.

PILES CURED IN 6 TO 14 DAYS

Your druggist will refund money if PAZO OINTMENT fails to cure any case of Itching, Blind, Bleeding or Protruding Piles in 6 to 14 days 50c.

Five Children Cremated.

Motley, Minn., Jan. 10.—Five children of Irving Carlisle were burned to death when the Carlisle home was destroyed by fire. The children were from 2 to 11 years old. A sixth child was saved. Carlisle was severely burned trying to save his children.

Dyspepsia is our national ailment. Burdock Blood Bitters is the national cure for it. It strengthens stomach membranes, promotes flow of digestive juices, purifies the blood, builds you up.

AGE WANT ADS
Read for Profit—Use for result

IN STAGELAND

"In Politics"

Among the new productions this season may be classed a highly successful play entitled "In Politics," Cal Stewart's brilliant starring vehicle which will be seen at the Sixth St. theater Thursday, Jan. 11. Mr. Vic Hugo, one of the most prominent producers in this country, has left no stone unturned in making this offering as perfect as possible. A large company of well known players are in the support of Mr. Stewart and from an artistic standpoint "In Politics" is a superior article. Special scenery and electrical effects are carried to mount this presentation in a most sumptuous manner.

"Josh Spruceby."

The Theatre going public of this city have the pleasure of seeing that everlasting success, Uncle Josh Spruceby on Saturday Jan. 13. It will be produced here on a scale of grandeur, never before attempted by a thoroughly equipped company of 20 New York artists, carrying their own band and operatic orchestra. Fine musical specialties will be introduced between the acts, making it an evening of enjoyment long to be remembered.

"The Franklin Stock Co."

The theatre-going people of Coshocton have a big treat in store for them when the manager of the Sixth-St. theatre announces a special engagement of the Franklin Stock company for one solid week commencing Jan. 15. This is one of the large eastern companies and comes to us highly recommended by both the press and public of the large eastern cities, a company that stands alone in its class, beyond comparison, beyond criticism; their motto is "Give the people what they want at prices easily within reach." This company is composed of an all star cast presenting all high-class royalty plays, with high class specialties between each act, featuring for this date only a a special feature The Great La Croix's European Gymnasts, direct from the Keith and Proctor circuits. The engagement will open here with the new society comedy drama "The Dawn of a New Life." Ladies tickets as usual Monday night. Price 10, 20 and 30c.

The Gamblers.

Every city in the land knows that there are bankers who do tamper with the funds entrusted to them. Charles Klein's play, "The Gamblers," is true to this life. The gamblers control a chain of banks. They have obtained much power, but in their desire to expand they resort to violations—"technical violations"—of the banking laws. They are first citizens to whom this sort of thing is business. The bank borrows beyond its capital and those officers are about to be prosecuted. One of the gamblers is interested in the wife of the prosecutor for the federal government. From this the real plot develops. The smypathy you give the man who has broken the law may be wasted, but that is quite beside the point. The fact remains that every character in "The Gamblers," which comes to Sixth-St. soon is genuinely human.

"Alma, Where Do You Live?"

The breezy music of Jean Briquet is one of the principal attractions of "Alma, Where Do You Live?" which Joe Weber will present at the Sixth-St. theatre soon.

The offering is described as a musical farce which has had great success in New York in both English and German garb, the translation for Mr. Weber having been made by George V. Hobart, the well known humorist and author of the Dinkelspiel series. The German version has been seen on the road, but the present engagement is the first time the piece has been sung in English outside of Weber's theatre, New York, where it ran for one year with Kitty Gordon in the stellar role. There are fourteen musical numbers in the piece and the cast includes Nina Collins, William Friend, George H. Bogues, Stephen N. Stott, Count De Vassey, Abbott Adams, John Martin, Maud P. Terrell, Violet Jewel, Marie Annis, and Louis N. Blake.

Wall Street Prices.

When prices rise, says a Wall street authority, all Stock Exchange transactions are thought of, spoken of and commented upon as purchases; when prices decline they are treated only as sales.

AN IRRITABLE, fault finding disposition is often due to a disordered stomach. A man with good digestion is nearly always good natured. A great many have been permanently cured of stomach troubles by Chamberlain's Tablets after years of suffering. These tablets strengthen the stomach and enable it to perform its functions naturally. Try them. They only cost a quarter.

Chamberlain's Tablets

CAL STEWART
TONIGHT AT
W. D. TRACEY'S

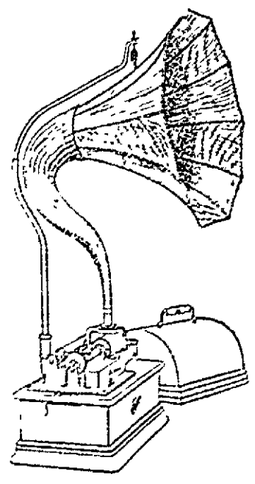

And an Edison Phonograph will make him a visitor to your own home every night, willing to tell his inimitable "Uncle Josh" stories over and over again.

Just a word to us will place an Edison in your home and bring you not only Cal Stewart, but the best of everything in the entertainmen line, and you can pay for it little by little.

Edison Phonographs from $15 to $200

And a complete stock of Edison Records that are sure to contain your favorite selection.

W. D. TRACEY

Bell phone 474 — 532 Main Street — Coshocton, Ohio

Nature Rushes to Their Rescue

When you get drowsy, if you try to read—it is because your eyes are being strained. Nature tries to save them by closing them. By having your eyes scientifically examined, and the strain relieved, you can read for hours with pleasure. Burns the Eye Sight Specialist has afforded hundreds this comfort and can you.—See him.

Burns Bldg. Over Cosh. Nat'l Bank

DR. McCURDY IS GETTING BETTER

Dr. L. C. McCurdy who has been ill in bed for several weeks following an attack of diphtheria is reported as being slightly improved and it is now thought he will entirely recover. With aid he is able to leave his bed at times and can converse freely. Part of his body is yet paralyzed.

If your children are subject to attacks of croup, watch for the first symptom, hoarseness. Give Chamberlain's Cough Remedy as soon as the child becomes hoarse and the attack may be waarded off. For sale by all dealers.

SAVE A HANDFUL OF MONEY!

Wait!

Our rolls and bread tickle the children. Everything we bake is wholesome and palatable. There's health in our rolls, bread and pastry, as well as a delicious flavor unobtainable in other bread and pastry. The little ones are not the only ones who delight in our bakery products—the older folks also like them.

J. F. Elder

Bell phone 452

Today is the Last Day to Discount Your Gas Bill

NEWSPAPER ARCHIVE®

THE DAILY AGE

Founded 1828

Published Every Evening Except Sunday by

THE AGE PUBLISHING COMPANY

Selby Building, Coshocton, O.

Entered at Postoffice of Coshocton as second class matter

MEMBER OF OHIO SELECT LIST OF DAILY NEWSPAPERS

Representatives

ROBERT TOMES
6 Nassau St., New York City
ALLEN & WARD
30 N. Dearborn St., Chicago

Both Phones No. 162.

Subscription Rates

By mail, 25 cents the month, 100 days $1.00; $3.00 the year; payable in advance. Paper discontinued when time expires without exception.

By carrier, 10 cents the week delivered to any part of Coshocton or Walhonding.

Subscribers will greatly facilitate the delivery of The Age by immediately reporting any irregularity to the circulation department.

The Daily Age's Circulation is certified by the Association of American Advertisers.

The United Publishers Association of New York City has investigated, and certifies to, the circulation of this publication. These facts have been established, and guaranteed to advertisers.

Arthur Koppell
PRESIDENT

THE FIRST STEP

The commercial interests of Ohio receive with some misgiving the news of the selection of the Rev. Herbert Bigelow as president of the new constitutional convention. It indicates at least that the majority of the delegates are sufficiently of Bigelow's type to make him their presiding officer. Whatever else may be said of Bigelow, he is a theorist and not in any sense a materialist—and not being a materialist, is therefore the possessor of little material that could be affected one way or another by any vagaries that may become embodied in the new constitution. We do not believe that a man whose knowledge of sheep and wool is gained in the form of lamb chops and $65 suits of clothes, should sit up and tell the sheep-raising farmer how he should care for sheep or what the tariff ought to be. And we have scant faith in the actual worth as practical laws of the vagaries of a theorist such as the Rev. Mr. Bigelow. He says he is a "progressive"; but every fellow with isms nowadays claims the same thing; and the louder you can holler and more flip-flops you can turn, the "progressiver" you are. We believe Ohio should have a progressive constitution but she should not be forced to take a dose of every nostrum every quack doctor offers her. Perhaps Dr. Bigelow cannot handle the the delegates on questions of principle with the ease with which he got their votes. We hope not. He needs a strong counter balance. The first step the convention has taken has not been reassuring to either the business man, the workingman or the farmer of Ohio. We hope for better signs soon.

—:·:—

Delegate Marshall of Coshocton co. voted for President Fess of Antioch college for president of the constitutional convention, but switched to Bigelow on the eleventh ballot.

—:·:—

A Newark man was terribly scalded when a can of tea exploded. That's the first time we ever heard of a Newark man drinking tea.

CHILDREN INVALIDS and the AGED

Need Sunshine AND Scott's Emulsion

Next to sunshine, nothing restores health, strength and vitality like

Scott's Emulsion

ALL DRUGGISTS 11-53

WEATHER OBSERVATIONS.

Observations of the United States weather bureau taken at 8 p. m. Tuesday:

	Temp.	Weather.
Columbus	9	Clear
New York	14	Clear
Atlantic City	20	Clear
Boston	18	Clear
Buffa'o	8	Clear
Chicago	4	Clear
St. Louis	16	Clear
New Orleans	40	Clear
Washington	24	Clear
Philadelphia	18	Clear

Weather Forecast.

Washington, Jan. 10.—Indications for tomorrow:

Ohio — Unsettled, continued cold; moderate westerly winds.

THE STILL SMALL VOICE

A man who stood before his fellow men as a preacher of the Divine Word, has just been sentenced to death for a most atrocious crime—the leading astray of a pure young girl and then her cold blooded murder. It would have been revolting had the crime been committed by some poor human derelict of the gutter; but to be the act of a man who stood in God's pulpit, is most abhorrent. To the redness of the crime itself is added the additional and awful sin of hypocrisy. And no sin is more crimson than hypocrisy. The best thing we have heard of Rev. Richesson is the fact that his conscience finally asserted itself and he confessed his crime. There have been three striking instances recently of the workings of the conscience. Rev. Richesson boldly claimed innocence and then made a full confession. Henry Clay Beattie wrote a complete confession of the murder of his young wife. And the McNamaras, haunted by the wraiths of their 21 victims and maybe countless more, confessed. As long as the ear of man can hear that still small voice there is hope of a terrestial millenium.

THE PROFESSOR, NOT SO SLOW

It looks as though Uncle Jud were left at the post. The Democratic race starts with the Ohio son of destiny badly handicapped. Baltimore gets the convention and the selection augurs well for the chances of the Princeton professor. Chicago would have suited Harmon better—Chicago or New York; while Bryan would have favored St. Louis or Denver. But Baltimore is so close to the edge of Wilson's kingdom that it gives him a vantage not held by the others. His followers made a stout fight for Baltimore and won. The location is beyond the pale of the Wall street interests behind Harmon and far from Bryan's tepee. Wilson has gained a tactical advantage worth at least three laps to the mile.

—:·:—

SAYS UNCLE HIRAM.

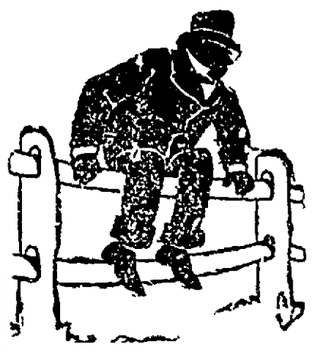

This is the month when some corporations declare dividends and others free lunches.

TEN YEARS AGO.

From The Age of Jan. 10, 1902.

Infirmary Director Norman Friday took to the poorhouse a colored boy who had been found wandering in West Lafayette. His feet and one hand were frozen, but examination by Dr. McCurdy showed that amputation would not be necessary

Several persons while walking along the railroad tracks found two boxes filled with brass air cocks which had been stolen from the railroad. The contents were valued at $50 and Officer Doney was notified of the find.

As a result of a shooting affray in which Thomas Calhoun living near Isleta was badly wounded Howard Leighninger is held in the county jail. The trouble was the result of an old quarrel and the shooting occurred Tuesday night. Calhoun was badly wounded.

Mustard Plasters

Are Out of Style

Gone are the days when the good old mustard plaster brought agony to your countenance and blisters to your skin.

The new discovery that takes its place in medicine and does its work better is Begy's Mustarine, and it is guaranteed under the food and drug act. C. E. Anderson has been appointed the agent for Coshocton.

Begy's Mustarine is called a new discovery, but it has been used and prescribed by physicians for five years.

It is simply splendid for colds on chest, sore throat, pleurisy, bronchitis, deep-seated coughs, neuralgia, headache, earache, toothache, lameness, stiff joints, lumbago and rheumatism.

Begy's Mustarine is always ready for use. Just rub it on. It acts instantly, will not blister, and is very cleanly to use. C. E. Anderson sells it for 25 cents a box, and money back if dissatisfied. A box is equal to 40 mustard plasters. Mail orders filled, charges prepaid, by J. A. Begy Co., Rochester, N. Y.

SAGE OF THE AGE.

This winter'll go down in history.

The "con-con" is started.

Now look out for the cars.

The old coal furnace seems to be a happy memory.

If it is any consolation to know it, ice is thick on the basins.

Again we urge, blanket the horse.

Few lagards on the streets.

Why not raise whiskers?

If you want to get started right, read Age ads.

Bargain days at the stores.

How about that baseball team?

Taxes and gas bills due today.

Anybody's taxes lighter?

Grand jury report looks like less lawlessness.

And that's a relief.

How'd you like to be in Cuba?

Great sport, sweeping walks mornings like these!

Taken her out sleighing yet?

Do it—don't be a short skate.

Let's see; who's chief of police now?

Sure; we're all waiting for a handful of money!

Grand Limerick Prize-Contest: Send in Yours

A lad, fired with ambitious talk
Had longings to go to New York
Till his father, quite wise
Judged a boy of his size
Could start best by sweeping the walk

Japanese Factory Workers.

Of the Japanese factory hand the average "work life" is short, very few being able to last longer than five years; hence the rural population hesitates to migrate to the city when country employment is abundant.

BAD BREATH

It's Your Duty to Get at the Cause and Remove it. A Word to the Wise, You Know.

Dr. Edwards' Olive Tablets, the substitute for calomel, will positively do the work.

People affected with bad breath find quick relief through Dr. Edwards' Olive Tablets. The pleasant sugar-coated tablets are taken for bad breath by all who know them.

Olive Tablets act gently but firmly on the bowels and liver, stimulating them to natural action, clearing the blood and gently purifying the entire system of impurities.

They do all that dangerous calomel does without any of the bad after effects

All the benefits of nasty, sickening, griping cathartics are derived from Olive Tablets without griping, pain or disagreeable effects of any kind.

Dr F. M. Edwards discovered the formula after seventeen years of practice among patients afflicted with bowel trouble and liver complaint with the attendant bad breath

Olive tablets are a purely vegetable compound mixed with olive oil.

Try Olive Tablets today. Take one every night for a week and note the effect.

"Every little Olive Tablet has a movement all its own."

10c and 25c per box.

The Olive Tablet Company of Columbus Ohio Dr. F. M. Edwards, President. (65)

Wolner & Lawrence
"A Good Place To Buy Good Shoes"
Special 25c Slipper
Men and Women's sizes

FROM OUR READERS

Editor Age:—In a recent issue of The Daily Age appeared a communication signed R. Reuss asking where are the ministers of the Protestant congregations that they have not answered the attack of the Roman Catholic missionary at the Sacred Heart church in our city. As there has been none of them found : will try and answer the question. On what grounds could they base any argument against the foundation of his argument. That is the most important of all other points of interest to every sane person, the vital points of life present and future with the Catholic missionary during a series of lectures and with the Protestant minister (especially) during a series of revival meetings. The gist of arguments are based on a few short years of life surrounded with dying, crying, misery and death then following this all except a few of the saints consigned to an eternal torture in a furnace of fire made as hot or hotter than any fire that was ever seen on earth. We as Protestants have to admit that the doctrines are so closely affiliated with each other that there is no use of the pot saying to the kettle you are black. When did the doctrine of eternal torture originate, and where? Surely not from the apostolic church for we find no such doctrine in any of their teachings. so we see it was after and not before the apostles time that this doctrine was introduced As the Apostle Paul quoted in 2nd Thes., 2-3, "Let no man deceive you by any means for that day shall not come except there come a falling away first and that man of sin be revealed the son of perdition." It is clearly stated not only that this man of sin must first rise but that he must develop and prosper before the day of the Lord comes; before Christ's day the prosperity and influence of this power will have reached their climax and will be on the decline and it is to be by the bright shining of the Lord's presence at His second advent that the man of sin shall be utterly destroyed. Let no man delude you by any means because the falling away (apostacy) must first come and there must be revealed that man of sin the son of destruction the opposer exalting himself above all being called a God (mighty ruler) or that receives homage so as to seek himself in the temple of God, openly displaying himself that he is a God. The scriptures teach that this man of sin is a system and not a single individual as many seem to infer, that as the Christ consists of the true Lord and the true church as antichrist is a counterfeit system consisting of a false lord and an apotate church which for a time is permitted to misrepresent the truth to practice deceit and to counterfeit the authority and future reign of the true Lord and His church and to intoxicate the nations with false claims and assumptions and that this man of sin has been developed, has sat in the Temple of God, has fulfilled all the predictions of the apostles and prophets concerning the character, work, etc., has been revealed, is being consumed by the spirit of the Lord's mouth (the truth) and will be utterly destroyed during this day of the Lord's wrath and revelation with flaming fire of retribution already beginning.

The true church is symbolized by a chaste vigin which the apostate church has fallen away from primitive purity and fidelity to the Lord is symbolically called a harlot, as the true virgin church continues to be such to the end of the age when she is to be united to her Lord and take his name, Christ. So the Apostate church was not the Anti-Christ or Man of Sin until she united with her Lord and head the Pope the claimed vicegerent of Christ and became a religious empire falsely styled christendom which signifies Christ's kingdom.

The prophecy declares it took away from him Christ the continual sacrifice, and then adds, and the base of His sanctuary was overthrown, the base or foundation-truth upon which the truly consecrated or sanctuary classes built is that our Lord Jesus by the sacrifice of himself has redeemed all and will save to the uttermost all who come unto God by him without any other mediator, without priest, or bishop or pope, and without any other sacrifice, any other being an abomination in God's sight as teaching by implication the insufficiency of Christ's great ransom sacrifice. To this day the great majority of Protestants of all denominations support the theory of Anti-Christ, that Christ's kingdom has been set up some have endeavored to do as Pappacy did to organize their church under some one person as its head while others supply the place of this head with a councilor synod, but all are under the delusion imposed by the false and misleading interpretations of scriptural doctrines started by anti-christ, that now and not a future time is the reign of Christ's kingdom In speaking of the true church and the nominal church Christ said let the wheat and the tares grow together until the harvest time and I will separate them Yet both of these classes previous to the separation composed the nominal church, the wheat are the true children of the kingdom the truly consecrated the heirs, while the tares are nominally but not really Christ's church or prospective bride: the tares are the class mentioned by our Lord who call him Lord but do not obey Him In outward appearance the two classes are often so much alike as to require close scrutiny to distinguish between them, the field is the world in the parable, and the wheat and the tares together constitute what is sometimes called the christian world and christendom. During the gospel age our Lord's instructions have been not to attempt a separation of the true from the imitation children of the Kingdom, because to accomplish a complete separation would occasion the general turning of the world (the field) upside down —a general settlement of the wheat as well as the tares. He therefore said, "Let both grow together until the harvest," but he added, "In the time of harvest I will say unto the reapers (angels, messengers), gather ye together first the tares and bind them in bundles to burn them, but gather the wheat into my barn." The wheat was not to be bundled, the grains were originally planted separate and independent to associate only as one kind under similar conditions, but the tares were to be bound in bundles, and this work is in progress all around us Never was there a time like it for labor unions, capitalistic trusts and protective associations of every sort. It is plain to be seen that the Man of Sin has been revealed and the falling away has occurred. Some may ask regarding the falling away of Catholicism, when its decline begins; it was by the rising of the masses and the reformation of such reformers as Martin Luther, John Wesley and others, but not until the whole system had been contaminated by hypocracy and false doctrines which have been extended down to every nominal church of our day and age, they are being bound in bundles and are being made ready for the consuming fire. The Roman Catholic missionary gave for the bowing down to the priest, worshipping the Virgin Mary, and the taking of Mass regularly, shall we acept the remedy? If not what shall we substitute? Again we turn to the scriptures for the answer Christ's call to the true church, to his footstep followers, which is found in Revelations 5-2, to 10 "And he cried mightily with a strong voice, saying, Babylon the great is fallen, is fallen, and is become the habitation of devils, and the hold of every foul spirit, and a cage of every unclean and hateful bird, for all nations have drunk of the wine of the wrath of her fornication and the kings of the earth have committed fornication with her, and the merchants of the earth are waxed rich through the abundance of her delicacies. And I heard another voice from heaven saying, Come out of her, my people, that ye be not partakers of her sins, and that ye receive not of her plagues. For her sins have reached unto heaven, and God hath remembered her iniquities

(Signed) Bible Student.

Wm. Corder, Plumbing. Both phones

How to Cure Your Piles

This Remedy Has Stood the Test Wherever Used, No Matter How Hard the Case.

If you are suffering with Piles, or other rectal troubles in any form, and will give STEWART'S GYPSY PILE OINTMENT, or SUPPOSITORIES, a fair and honest trial according to directions, and are not perfectly satisfied with the results, your price will be refunded.

If your druggist has none, insist that he get it, and send us his name and address and fifty cents and we will send you a box.

GYPSY REMEDIES CO.
Zanesville, Ohio.

SAVE A HANDFUL OF MONEY!

Wait!

The Commercial National Bank

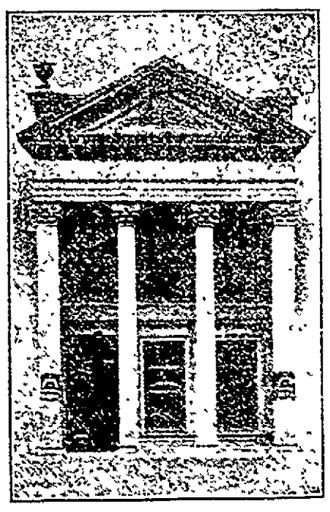

Our Board of Directors is ample evidence of the stability and financial prestige of this institution.

Directors:

J. W. Cassingham, David Davis, E. L. Lybarger, C. B. Hunt, John H. Hay, B. W. Ricketts, Louis Brendel, M. G. Hack, John Lorenz

J. M. MAYLONE, Cashier
C. H. MAGRUDER, Ass't Cash.

NO FUNDS; TO CLOSE SCHOOL

Zanesville Faces Financial Crisis — Coshocton May Be Next

Zanesville, Jan. 10.—The citizens of Zanesville will be astounded to learn that the city schools will probably be forced to close down a month or so before the usual time this spring on account of a scarcity of funds with which to pay the teachers. The members of the school board can find no way in which they can borrow the money and Pros. Ribble stated that unless the teachers would take "I. O. U." for their last five or six weeks' pay the school would probably be forced to close dwn.

In the budget prepared by the school board it was stated that it was necessary to have $137,031.58 to run the city schools. The actual cash that will be received by the school board with which to run the schools is $95,787.00, which is a cut of $441,-241.58.

AGE WANT ADS
Read for Profit—Use for result

HOOD'S PILLS Cure Constipation. 25c.
Purely vegetable. Best family cathartic.

FLORIDA—CUBA

Gulf Coast Resorts

New Orleans, Mobile, Pensacola

and all other principal resorts in the south reached by quick and convenient schedules of the Louisville & Nashville Railroad either in solid through trains or sleeping cars from Chicago, St. Louis, Cincinnati, Grand Rapids, Louisville, Evansville, Cleveland and Indianapolis. Complete dining car service. Round trip tourist tickets, return limit to June 1, on sale daily at reduced fares. Greater variety routes than any other line; diverse routes to Florida if desired. Homeseekers' tickets on sale First and Third Tuesday each month at very low rates.

The Most Attractive Way South

For full particulars, rates, tickets, descriptive illustrated booklets and sleeping car reservations, address

IRA F. SCHWEGEL,
C. Pass. Agt., L. & N. R. R.,
Andrews Building,
CINCINNATI, O.

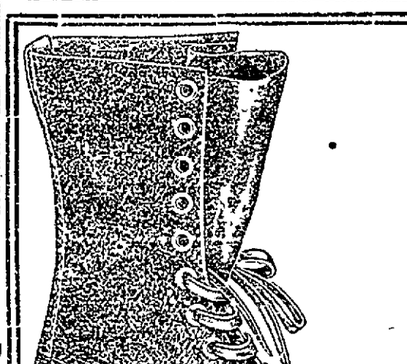

Keep Your Feet Warm and Dry.

16 in. Top Sherman Pure Gum Overs. Sheep Moccasin worn inside.

$3.50 to $5.00, as to Height.

Come in and see them.

Walker & Lawrence

Our January Price Reduction Sale

Our sale has brought the answer. It has made us busy. We want to be busy. We want to keep our workmen busy. Busy workmen are contented workmen, and contented workmen are good workmen. Hence this sale!

SUITS AND OVERCOATS formerly priced at $30, $33, $35, $38 and $40 are now $25.00

SUITS AND OVERCOATS heretofore priced at $25, $27 and $28, are now $20.00

TROUSERS formerly priced at $8, $9 and $10 are now $6.00

TROUSERS heretofore priced at $6.00 and $7.00 are now $5.00

FIT AND WORKMANSHIP GUARANTEED

Hatter--HARRIS--Tailor

Borrow Money on Furniture; 10c a week is the interest on a $25.00 loan.

Other amounts in proportion. If you want a loan, send name, wife's name, address, occupation, kind of security, and our agent will call.

New Loan Co., P. O. Box 233, Canton, O.

NEWSPAPER ARCHIVE®

Of Interest to Women

Society / MISS ALMA GRAEPER Editor / Clubs

dies League Meets urday Evening.

The members of the Ladies League the Church of Christ will meet on ursday evening instead of Thurs- y afternoon as has been announced th Mrs. Lawrence Parrish at her me on North Tenth street.

sued Invitation for formal Evening Party.

Invitations were issued Wednesday rning for an informal evening par- to be given by Miss Alice Eliza- th Hunt, Thursday Jan. 11 from 4 7 at the home of her parents Mr. d Mrs. C. B. Hunt on East Main reet.

est of Sister Coshocton.

Mrs. G. G. Lang and daughter Mel- Jean of Butler, Pa., is the guest her sister Mrs. A. T. Crawford on uth Third street.

ntertains Members Sewing Club.

Miss Genevive Kerlin will entertain e members of her sewing club at r home on South Third street Wed- sday afternoon.

of P. Lodge Dance hursday Evening.

The members of the Knight's of ythias lodge will give a dance in eir headquarters in the Gray build- g Thursday evening Jan. 11. The usic will be furnished by Wright's io of Columbus.

ntertains Members f Cooking Club

Miss Gertrude Brown will entertain e members of her Cooking club at r home on North Sixth street Fri- y evening.

isit Relatives and riends at Columbus

Mr. and Mrs. Harry Pierman of Ce- ar Rapids, Iowa, who have been pending the past several weeks with rs. Pierman's sister Mrs. W. R. yude on South Fourth st. left Tues- ay for Columbus where they will pend several days with relatives and riends. Mrs. Pierman will return to oshocton for an extended visit with er sister.

Loyal Daughters Meet With Miss Zoe Shrake.

The members of the Loyal Daugh- ers of the Church of Christ will meet riday evening with Miss Zoe Shrake n North Eighth street.

West Bedford W. C. T. U. Meeting Saturday.

The regular monthly meeting of the West Bedford W. C. T. U. wil be held Saturday afternoon at 2 o'clock with Mrs. Elizabeth McCurdy at her home near West Bedford.

L. C. B. A Meets Thursday.

The regular monthly meeting of the members of the L. C. B. A. of Sacred Heart church will meet Thurs- day evening at the home of Miss Celia Hallisy on John street.

Honoring Mrs. T. Hardwick of Columbus.

Mrs. Henry Robson entertained the ladies of the First Baptist church with an informal reception at her home on Walnut street Tuesday after noon and evening honoring her house guest Mrs. T. Hardwick of Columbus. The house was pretty with its decora- tions of cut flowers and ferns. Mrs. Robson and Mrs. Hardwick formed the receiving line and Mrs. Robson was assisted in the dining room by Miss Dollie Lennon and Miss Edna Kirk. Mrs. Hardwick was formerly a resident of Coshocton and the affair was arranged so that Mrs. Hardwick could renew old acquaintances.

Mrs. Robson entertained her assist- ant hostesses at 6 o'clock dinner Tuesday evening.

Miss Barbara Preston Hostess at Meeting of Busy Bees.

Miss Barbara Preston will be the hostess at the regular monthly meet- ing of the Busy Bees society of Grace Methodist Episcopal church Friday evening at her home on Locust street.

Missionary Society Meets Friday Afternoon.

The members of the Woman's For- eign Missionary society of the Canal Lewisville M. E church will meet Fri- day afternoon with Miss Anna Mark- ley at her home in Canal Lewisville.

Whist Club in Session.

The Progressive Whist club held a merry session Tuesday evening at the home of Miss Garnet Norman on Wal nut street. The three tables saw many exciting contests. Dainty refresh- ments were served. Mrs. Grace Rob- erts, of Geneva, O., a cousin of the hostess, was a guest of the evening

Entertained Members of Confidential Confabers.

Mrs. Frank McConnell will be the hostess at the regular meeting of the members of the Confidential Confab- ers at her home on Orange street Wednesday evening. The following will enjoy the affair: Misses Agnes Evans, Elsie Chubb, Myrtle Overholt, Blanche Overholt, Audrey Barcroft, Laura Denzer, Mrs. Chas. Lightell, Edith McNary, Faith Shannon and Elizabeth Lewis.

Arrives in Coshocton From Greenwood, Ind.

Mrs. Claude W. Burkhardt and chil- dren arrived in Coshocton Tuesday from Greenwood, Ind. Rev. Burkhardt recently accepted a call extended him by the members of the Church of Christ in Coshocton. They will go to housekeeping at once on Cam- bridge road.

Returned to Chicago Tuesday.

Rev. A. K. Walborn who had charge of the services at the St. Paul and Emmanuel Lutheran churches last Sunday left Tuesday evening for Chi- cago where he is taking a post gradu- ate course in the Luther Seminary. While in Coshocton Rev. Walborn was a guest at the home of Mr. and Mrs. S. I. Adams in their apartment in the Gourley building.

Third Number On West Carlisle Lecture Course.

The Third number on the West Car- lisle Peoples' Lecture Course will be given Wednesday evening by Miss Cheslora Carr the well known reader. Miss Carr was formerly connected with the Otterbein college and the entertainment promises to be a most instructive as well as entertaining one.

Mrs. J. D. Stevenson Hostess at Meeting of W. C. T. U.

Mrs. J. D. Stevenson will be the hostess at the regular meeting of the Coshocton Woman's Christian Tem- perance Union at her home on Chest- nut street Thursday afternoon. All members are requested to be present and the work for the year wil be dis- cussed.

Entertains the Embroidery Club.

Mrs. Albert Cochran is entertain- ing the members of the Embroidery club at her home on South Seventh street Wednesday afternoon. The members of the club are: Mesdames C. L. Magruder, Chas. Carpenter, Archie Thomson, Ralph Kennedy, Chas. Reeme, Ralph Conover, George Eastlake and Andrew English.

Attending Meeting Ohio Farmers Insurance Co.

Mr. and Mrs. W. J. Armstrong and daughter Miss Thelma Armstrong left Monday for Leroy, O., to attend the annual meeting of the Ohio Farmers Insurance company which is being held there this week.

Entertained With Indoor Picnic for Mrs. Lee Verde Davis.

Mrs. Arthur Moore will be hostess at a delightful indoor picnic at her home on Seventh street Wednesday evening for the pleasure of her sis- ter Mrs. Lee Verde Davis of Charles- ton, W. Va. Her guests will be Miss Elsie Miller, Miss Irene Rogers, Miss Kate Temple, Mrs. French Mizer, Miss Audrey Mizer, Mrs. Otto Kem- erer, Miss Nelle Dokenwaddel, Miss Elma Temple, Miss Grace Carr and Mrs. Davis

Will Arrive in Coshocton Wednesday Evening

Harry Fink of Steubenville will ar- rive in Coshocton Wednesday even- ing to be the guest of his parents, Mr. and Mrs. Matthew Fink on South Second st. Mrs. Fink and little daughter arrived in Coshocton last Saturday.

Meeting of Roscoe Woman's Club Postponed

The meeting of the Roscoe Woman's club which was to have been held Wednesday afternoon with Mrs. Archie Clark at her home on Second street has been postponed one week.

MINORITY ELECTIONS.

(Youngstown Vindicator)

Two thirds of the delegates to Ohio's constitutional convention were chosen by minority vote. Here in Mahoning county we know something of the minority vote on delegate. It is unfortunate that so large a num- ber of delegates to the convention should have been chosen by a vote smaller than that cast for opposing candidates. But then that does not lessen their responsibility to do their best in the convention. Ohio expects nothing short of that, and she will not accept less. When it comes to ratifying the work of the convention it will be quite different from elect- ing delegates.

The Work That Pays.

Lord Kelvin, the famous Scotch sci- entist, used to tell the students in the Glasgow university that the thing that made him make up his mind to get an education at all costs and to work with his head and not with his hands was a remark made by a Scotch min- ister.

"In Scotland," he said, "you can get all the labor you want for half a crown a day, but there is no country in the world where you can hire mind for half a sovereign a day, and some of it costs a hundred pounds an hour."

PREPARE LAST APPEAL FOR C. V. T. RICHESON

Attorneys Drawing Up Papers to Commute Minister's Sentence.

Boston, Jan 10—Rev. Clarence V. T. Richeson, awaiting death by electro cution at the state prison some time during the week beginning Sunday, May 19, passed a restless night, and Dr. Howard Lothrop, who attended him when he mutilated himself sever- al weeks ago, was called to the mur- derer's cell at Charles street jail shortly before 8:30 today.

Dr. Lothrop said the prisoner is in no danger and that his condition is even better than could be expected considering the mental shock he suffered yesterday when sentence of death was pronounced.

Richeson's counsel is already pre- paring the papers for the appeal to the governor's council to authorize the commutation of his sentence.

THREE ACRES OF BUILDINGS BURN

Big Area of Business Blocks Burns In 30 Minutes.

East St. Louis, Ill., Jan 10.—Three acres of buildings, comprising the plant of the Commercial Acid com- pany, two miles south of here, burned in thirty minutes after an explosion. The loss was placed at $200,000.

HUMAN CHAIN SAVES LIFE OF A WOMAN

Boston, Jan. 10.—Two women and a man were burned to death, at least ten others had narrow escapes from a similar fate, and daring rescues by firemen, police officers and citizens marked a fire in the four-story build ing at 10 Willard street, early today.

A human life chain fom the roof of an adjoining building to the near est window of the burning building saved the lives of a woman and her son.

The Dead.

Azaro Mariano.
Rosalie Mario.
Unidentified woman.

POST OFFICE DESPERADOES FIGHT FIVE OFFICERS

Haverhill, Mass. Jan. 10.—Five of- ficers and two postoffice desperadoes engaged in gun battle through the streets of Georgetown, early today.

One of the men was caught and is now in the Haverhill police station on a charge of breaking and entering the Georgetown postoffice. The other man got away although the police be- lieve he was hit several times.

Twenty-five shots were fired by both sides.

Hide in Postoffice.

A detective learned that the two men were going to enter the post office. With two officers he went and hid inside the postoffice while the two officers remained on the outside. At 2 o'clock a man broke the window and made his way to the rear of the office when the three men pounced upon him

Sick List.

Miss Margaret Nelson, formerly of this city but now stenographer in the office of the attorney general at Co lumbus, is under 30 days quarantine at her home there because of the ill ness of her sister Bertha with scar let fever.

Farley Connerty, director of public service, is confined to his home on Chestnut street, seriously ill with heart trouble

Constable and His Picture.

Constable, the eminent British paint er, once sat on the hanging committee of the British Royal academy when a small landscape was brought up for judgment and pronounced "awfully bad" by everybody but himself. He rose and made a short and startling speech. "That picture was painted by me. I had a notion that some of you didn't like my work, and this is a pretty convincing proof. I am very much obliged to you." When his col leagues recovered from their stupefac- tion the head carpenter was bidden to bring back the picture. But Constable would not have it. "Out it goes," he said grimly.

New Baby List.

A son was born to Mr and Mrs. Jess Wilson of Hardscrabble this morning.

Incomplete Relations.

Trotter—I don't owe you $5, do I? Barlow—No. Trotter—Well, I say, old man, I'd like to—London Tatler.

FIRE DOES $25 DAMAGE

Paper Around Frozen Pipes Catches Fire At Markley Home.

A small blaze was discovered at the home of Mr. and Mrs. Frank Markley on Third street Tuesday af- ternoon. The water pipes in the kitchen had been packed with paper some weeks ago to keep them from freezing but the present cold weather caused them to freeze again and in trying to thaw them the paper caught fire. The damage done will not ex- ceed $25. The fire was extinguished without the aid of the city depart- ment.

COURT HOUSE

COMMON PLEAS

In the case of Barbara Frederick vs. The Metropolitan Life Insurance Co., leave was granted defendant to file answer instanter. In the answer it is claimed that when the applica- tion was made by the late Lloyd Glenwood for life insurance he was suffering with lung trouble but did not so stipulate in his application.

In the case of Jno. G. Wolfe vs. Henry H. Miller, amended answer of defendant was filed Wednesday.

The case of the Bucklin Run Oil & Gas Co. vs A. A. Geltgey was dis- missed Wednesday at the cost of the plaintiff.

Save a handful of money—Wait!—

CHARGES GROSS NEGLECT AND CRUELTY

W. S. Merrell will file a suit in pro- bate court late Wednesday afternoon starting a divorce action for Mrs. Margaret Banks of Roscoe against her husband Charles Banks. The pe- tition alleges that Banks is guilty of extreme cruelty and gross neglect. The woman avers that he has struck her with his fists and that he made life such a burden for her that she left him a few months ago. She wants a divorce, alimony and custody of their 2-year-old daughter.

DETAILS OF ACCIDENT ARE RECEIVED HERE

Details of the death of Tom Glaze, former Coshocton county man were received here by relatives for the first time Tuesday night from John Vensil who is in Baltimore attending the funeral of the man. Mr. Glaze had refused to make a run on a road with which he was not familiar and had just turned his engine over to an- other egineer. He stepped from his job directly into the path of a flyer and was instantly killed. Mr. Vensil will arrive home the latter part of the week.

Ivory In Siberia.

An enormous supply of ivory exists in the frozen tundras of Siberia, which, it is thought, will probably suffice for the world's consumption for many years to come. This ivory consists of the tusks of the extinct species of ele- phants called mammoths. The tusks of these animals were of great size and are wonderfully abundant at some places in Siberia, where the frost has perfectly preserved them and in many cases has preserved the flesh of the animal also.

Ibsen and Art.

As a young man Ibsen was by no means certain of his vocation. Until he was thirty-two he believed himself to be born for painting. In fact, a fairly large exhibition might be got together of the canvases painted by Ibsen in the days of his early man- hood and scattered now through the farmhouses and country villas of Nor way. He remained all his life pro- foundly interested in art, and his judg- ments of ancient and renaissance art in Italy are always original.

Of Raphael he said: "Raphael's art has never warmed me. His beings be- long to the garden of Eden before the fall."—London Mail.

The Most Extensive Language.

The Chinese is probably the lan- guage that is spoken by the greatest number of human beings—between 400,000,000 to 500,000,000. The Eng- lish comes next, with some 175,000,000 to 200,000,000 of patrons; then the Russian, with pretty nearly 150,000,- 000. French and German are nip and tuck, each being spoken by from 90,- 000,000 to 100,000,000 of people at home and in the colonial possessions. The chances are that English is destined to become the greatest of all lan- guages. It is advancing more rapidly than any other, and it may yet be the language of the entire civilized world. —Exchange.

ELKS PLAN A PARTY FEB. 22

Washington's Birthday To Be Celebrated By Local Order

The Elks are planning to give a Washington birthday party that will make the father of his country envious that the Elks lodge was not organized prior to 1799. An afternoon "open house" will be held to which ladies will be given cordial invitation and in the evening there will be an Elk smoker of the olden time style. A number of out of town lodgemen are to be invited. The day's celebration has been placed in the hands of a special committee. Messrs. Curtis, Manner, Kerlin, Glaser, Woelfle, Ken- nedy and Hoffman

Save a handful of money—Wait!—

SAYS HUSBAND SUPPORTS HER

Mrs. Howard Layton Denies Sensational Stories Recently Published

Mrs. Howard Layton of Kenilworth avenue is incensed and justly, too, over stories that were published in two local newspapers Tuesday and Wednesday concerning the disappear- ance of her husband. She says the story is absolutely untrue and that the statement that she had appealed to the township trustees for aid was absolutely false. She says Layton left Coshocton last August to accept a position in Detroit as apprentice lithograph pressman. He was home for the holidays. Since he has been gone he has provided for his family and at no time have they been in want. Mr. Layton is doing well and has a splendid position in Detroit

Save a handful of money—Wait!—

Light Stuff

The Booster!

The booster boosts.
You bet your life!
His town comes first
And then his wife.
He boosts and boosts
With words and cheer
And words of praise
He starts things here.

The booster boosts
He makes things grow.
The workingman
Now has a show.
The hammer rings,
And business hums.
The booster boosts
And success comes.

The booster boosts.
List to his song
As on life's way
He sprints along.
His open hand,
His faith and smile
Add much to make
This world worth while.
—Ida Cleora Ball in Leslie's.

A Needless Expense.

C. M. Daniels, the champion swim- mer of the New York Athletic club, said as he paced the beach at Coney Island:

"The subject of bathing reminds me of a notice that I saw posted on the bulletin board of Dash's bathhouses one August afternoon last year. The notice said:

"'Will the party who is in the habit of cleaning his brown shoes on the bathing towels please leave the shoes at the office before bathing hereafter, as we would rather clean his shoes than wash the towels.'"—New York Sun.

Winter's Song and Laughter.

Now and then a day of light and winter's song and laughter;
Fire blazing mighty bright (Hope it won't blaze hereafter!)

Holly reddening on the bough, just like rubies gleaming
Tell the old sweet stories now, dream the old time dreaming

Lots o' joy in every place, little children singing
Ain't this world a friend to grace with such music ringing"
—Atlanta Constitution.

Ancestral.

Mr. Piffleby—And the De Chassis claim to be so dreadfully intellectual too:

Mrs. Pifflcby—On what do they base their claim?

Mr. Pifflcby—Their grandfather made his money out of an intelligence office. —Boston Herald

She Does the Wooing.

In some parts of China it is custom- ary for the lady to become the suitor. She marries the man instead of the man marrying her. On these occasions the bride pays the expenses of the marriage festival.

Use Want Ads If You Want Results

The Cantwell Shoe Co.

We Want Everybody

to know by actual test of the Shoes we sell that nowhere can be found more real value for your money than here.

We are determined to build up an extraordinary business by giving our customers bigger values than they can get elsewhere, and we are doing it

The best way for you to learn the impor- tance of our values is to buy your next shoes or oxfords of us. The largest showing, the biggest values and the newest ideas are here.

If you trade here you are sure to be satisfied. You will find us pleased to replace anything which proves unsat- isfactory to you.

The Cantwell Shoe Co.
"Where Quality Counts"

LITERARY PROGRAMS FRIDAY AFTERNOON

The literary societies of the high school will conduct the following pro- grams Friday afternoon. Much inter- est is taken in the work and splendid programs are given every two weeks. The two periods of the afternoon will be devoted to the work.

Program of Edisonian Society.

Current events, Anna Baumgardner
Original story, Keenon McClain
Biography (selected) Eulalia Chaney
Reading, Gayle Goodin
Essay, Charles Sells
Book Review, Ralph Wheeler
Current Science, Clark Edwards

Program of Debating Society.

Oration, Russell Corder
Recitation, Andrew McIntire
Original Story, (oral) Clarence Groene
Piano Duet, Nellie Beach and Mil- dred Myser
Life of Roosevelt (oral) Mary Kirk- patrick.
Debate: Resolved that the Labor Unions should be dissolved. Affirm- ative: Robert Barron, Wm. Knight; negative, Kenneth Westfall, Bothwell Crawford.
Current events (oral) Russell Mor- gan.
Essay, Ralph Holmes
Piano solo, Clarke Simmons

Program of Freshman Society

Recitation, Marie Fowler
Piano solo, Wade Richard
Current events, Marian Kuntz
Debate (subject to be selected): affirmative: Ruth Sirotes, Hazel Gaut- mer; negative: Milton Shepherd, Wm. Denzer.
Original story, Helen Knoblick
Essay, Edward Rose
Anecdotes, Elizabeth Doney
Piano solo, Grace Neldon

Sick List.

Edward Jacobs is confined to his home on Mulberry street with a se- vere case of grip.

Miss Jennie Hawk who has been seriously ill at her home in Keene with typhoid fever is some improved Wednesday.

Too Late to Classify

FOR SALE—We have three tons of mullet screenings suitable for little chicks. $1.40 per hundred while it lasts. The Hanley Milling Co. 10-6

SAVE A HANDFUL OF MONEY!

Wait!

LUNA TONIGHT

THE GRANDFATHER'S VIOLIN

THE SOLDIER'S RETURN.

A tale full of pathos and deep feeling of ex- treme interest.

5c—ADMISSION—5c

MYSTIC TO-NIGHT

Before York Town

An old Revolutionary War Drama which every Patriotic American should see.

This is a TWO-REEL special, of intense His- toric interest.

Admission - - - 5 Cents

The Sidewalks Are Very Slippery. SEE SMITH! Watch this Space

NEWSPAPER ARCHIVE® NEWSPAPER ARCHIVE®

A Splendid Hazard

By HAROLD MacGRATH Copyright, 1910, by Bobbs - Merrill Company

Many pedestrians paused. To see a well dressed young man hawking plaster. Venuses was no ordinary sight. They knew that some play was going on, but with that inveterate suspicion of the city pedestrian none of them stopped to speak or buy. Some newsboys gathered round and offered a few suggestions. Fitzgerald gave them back in kind.

Once he turned to see if his friends were still watching him. They were, two among many, for the exploit had gone round, and there were other wagers being laid on the result. While his head was turned and his grin was directed at the club window a handsome young woman in blue came along. She paused, touched her lips with her gloved hand meditatingly and then went right about face swiftly. Some one in the window motioned frantically to the vender, but he did not understand. Ten minutes left in which to win his bet. He hadn't made a very good bargain. Hm! The young woman in blue was stopping. Her exquisite face was perfectly serious as her eyes ran over the collection on the tray. They were all done execrably, something Fitzgerald hadn't noticed before.

"How much are these apiece?"

"Er—25 cents, ma'am," he stammered. As a matter of fact he hadn't any idea what the current price list was.

"You seem very well dressed," doubtfully, "and you do not look hungry."

"I am doing this for charity's sake," finding his wits. The policeman hovered near, scowling. He was powerless, since the young woman had spoken first.

"I will take this Canova, I believe," she finally decided, opening her purse and producing the necessary silver. "Of course, it is quite impossible to send this?"

"Yes, ma'am. Sending it would eat up all the profits." But with ill concealed engerness. "If you will leave your address I can send as many as you like."

"I will do that."

Incredible as it seemed, neither face lost its repose; he dared not smile, and the young woman did not care to. There was something familiar to his memory in the oval face, but this was no time for a diligent search.

"Hey, miss," yelled one of the newsboys, "you're t'rowin' your money away. He's a fake; he ain't no statoo seller. He's doing it for a joke!"

Fitzgerald lost a little color, that was all. But his customer ignored the imputation. She took out a card and laid it on the tray, and without further ado went serenely on her way. The policeman stepped toward her as if to speak, but she turned her delicate head aside. The crowd engulfed her presently, and Fitzgerald picked up the card. There was neither name nor definite address on it. It was a message, hastily written, and it sent a thrill of delight and speculation to his impressionable heart. Still carrying the tray before him, he hastened over to the club, where there was something of an ovation. Instead of a dinner for three it became one for a dozen, and Fitzgerald passed the statuettes round as souvenirs of the most unique bet of the year. There were lively times. Toward midnight, as Fitzgerald was going out of the coat room, Cathewe spoke to him.

"What was her name, Jack?"

"Hanged if I know."

"She dropped a card on your tray."

Fitzgerald scrubbed his chin. "There wasn't any name on it. There was an address and something more. Now, wait a moment, Arthur; this is no ordinary affair. I would not show it to any one else. Here, read it yourself."

Come to the house at the top of the hill in Dalton tomorrow night at 8 o clock. But do not come if you lack courage.

That was all. Cathewe ran a finger, comb fashion, through his mustache. He almost smiled.

"Where the deuce is Dalton?" Fitzgerald inquired.

"It is a little village on the New Jersey coast; not more than forty houses, postoffice, hotel and general store; perhaps an hour out of town."

"What would you do in my place? It may be a joke, and then again it may not. She knew that I was a rank imposter."

"But she knew that a man must have a certain kind of daredevil courage to play the game you played. Well, you ask me what I should do in your place. I'd go."

"I shall. It will double discount fishing. And the more I think of it, the more certain I become that she and I have met somewhere. By-by!"

Cathewe lingered in the reading room, pondering. Here was a twist to the wager he was rather unprepared for, and if the truth must be told, he

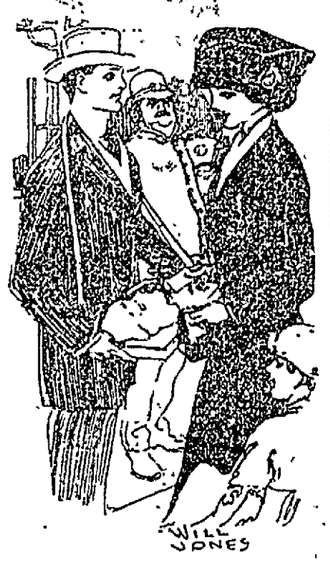

SHE TOOK OUT A CARD AND LAID IT ON THE TRAY.

was far more perplexed than Fitzgerald. He knew the girl, but he did not know and could not imagine what purpose she had in aiding Fitzgerald to win his wager or luring him out to an obscure village in this detective story manner.

"Well, I shall hear all about it from her father," he concluded.

And all in good time he did.

CHAPTER IV.

PIRATES AND PRIVATE SECRETARIES.

It was a little station made gloomy by a single light. Once in so often a fast train stopped, if properly flagged. Fitzgerald, feeling wholly unromantic, now that he had arrived, dropped his handbag on the damp platform and took his bearings. It was after sundown. The sea, but a few yards away, was a murmuring, heaving blackness, save where here and there a wave broke. The wind was chill, and there was the hint of a storm coming down from the northeast.

"Any hotel in this place?" he asked of the ticket agent, the telegraph operator and the baggageman, who was pushing a crate of vegetables off a truck.

"Swan's hotel; only one."

"Do people sleep and eat there?"

"If they have good digestions."

"Much obliged. Is there a house hereabouts called the top o' the hill?"

"Come over here," said the agent. "See that hill back there, quarter of a mile above the village; those three lights? Well, that's it. They usually have a carriage down here when they're expecting any one."

"Who owns it?"

"Old Admiral Killigrew. Didn't you know it?"

"Oh, Admiral Killigrew; yes, of course. I'm not a guest. Just going up there on business. Worth about ten millions, isn't he?"

"That and more. There's his yacht in the harbor. Oh, he could burn up the village, pay the insurance, and not even knock down the quality of his cigars. He's the best old chap out. None of your red faced, yo-heing, growling seadogs; just a kindly, generous old sailor, with only one bee in his bonnet."

"What sort of bee?"

"Pirates!" in a ghostly whisper.

"Pirates? Oh, say, now!" with a protest.

"Straight as a die. He's got the finest library on piracy in the world, everything from the 'Pirates of Penzance' to 'The Life of Morgan.'"

"But there's no pirate afloat these days."

"Not on the high seas, no. It's just the old man's pastime. Every so often, he coils up the yacht, which is a seventeen knotter, and goes off to the south seas, hunting for treasures."

"By George!" Fitzgerald whistled softly. "Has he ever found any?"

"Not so much as a postage stamp, so far as I know. 'Money's always been in the family, and his Wall street friends have shown him how to double what he has, from time to time. Just for the sport of the thing some old fellows go in for crockery, some for pictures, and some for horses. The admiral just hunts treasures. Half-past 6; you'll excuse me. There'll be some train dispatches in a minute."

Fitzgerald gave him a good cigar, took up his bag, and started off for the main street; and once there he remembered with chagrin that he had not asked the agent the most important thing of all: Had the admiral a daughter? Well, at 8 o'clock he would learn all about that. Pirates! It would be as good as a play. But where did he come in? And why was courage necessary? His interest found new life.

Swan's hotel was one of those nondescript buildings of wood which are not worth more than a three line paragraph even when they burn down.

The landlord himself lifted Fitzgerald's bag to the counter.

"A room for the night and supper, right away."

"Here, Jimmy," called the landlord to a growing, lumbering boy, "take this satchel up to No. 5."

The boy went his way, eying the labels respectfully and with some awe. This was the third of its kind he had ported upstairs in the past twenty-four hours.

(To Be Continued.)

Here is a remedy that will cure your cold. Why waste time and money experimenting when you can get a preparation that has won a world-wide reputation by its cures of this disease and can always be depended upon? It is known everywhere as Chamberlain's Cough Remedy, and is a medicine of real merit. For sale by all dealers.

W. R. POMERENE IS ELECTED DIRECTOR

W. R. Pomerene, formerly of this city, but now of Columbus, was elected a director of the Central National bank at the annual meeting Tuesday. Among the other directors are Julius F. Stone and Al G. Field.

Tell it to The Age reporter.

TERRIBLE SORES

No matter How Chronic, Page & Lorenz Guarantee San Cura Ointment to Give Instant Relief and Permanent Cure.

"My daughter was troubled for over a year with a fever sore on her leg, and was helpless in bed, for three months. To the great surprise of all including the four doctors who had attended her, San Cura Ointment healed the great sore in less than six weeks." J. D. Hood, Townville, Pa.

Karl C. Banks, of the Atlantic Refining Co., of Pittsburg, had a sore on his ankle for a year. He doctored and tried various remedies, without relief. He says San Cura Ointment worked like a charm; reduced the swelling and healed the sore in two weeks."

Bear in mind, that besides sores, San Cura Ointment is guaranteed to cure eczema, boils, carbuncles, salt rheum, tetter, also itching, bleeding and protruding piles. In cases of burns, scalds, cuts and bruises, nothing kills the pain and removes all germs and draws out the foreign matter like San Cura. The price is only 25 cents and 50 cents a jar, and Page & Lorenz guarantees it.

COMPLEXION SOAP.

If you want a lovely complexion, with soft, velvety skin, free from pimples and blackheads, use San Cura Soap, the great antiseptic and skin purifier. 25 cents a large cake at Page & Lorenz.

Mail orders for San Cura Ointment and Soap filled by Thompson Medical Co. Titusville, Pa.

SAVE A HANDFUL OF MONEY!

Wait!

WEBSTER'S NEW REVISED STANDARD DICTIONARY COUPON

READ FULL PARTICULARS BELOW

Cut out the above coupon and present it at the office of The Daily Age with the specified expense bonds (which covers the cost of packing, express from the factory, checking, clerk hire and other necessary expenses), and receive your choice of Dictionary or Bible described below.

WEBSTER'S NEW REVISED STANDARD DICTIONARY bound in genuine limp leather, stamped in gold on back and sides, beautiful, strong, durable; high grade printing on high grade paper. Has many beautiful colored plates—the 1910 Census, a valuable appendix, etc. This book is easily worth $3.00. One coupon and 98c. With patent thumb index $1.16.

SUNDAY SCHOOL TEACHERS' BIBLE, contains 1350 pages, printed on fine imported Bible paper—clear-cut plates, handsomely bound. It is of a convenient size, 5x7 3-4x 1 1-2 inches. Has color maps—a family record. A concordance of 150 pages with over 40,000 references. Easily worth $3.00. One coupon and 98c.

DICTIONARY COUPON IS ALSO GOOD FOR BIBLE.
20 CENTS EXTRA BY MAIL.

THE SAVIOR'S TEACHINGS BROOKLYN TABERNACLE BIBLE STUDIES

THE VERY GREATEST PROPHET.

Luke i, 57-80—Jan. 14.

"Blessed be the Lord God of Israel, for He hath visited and redeemed His people."—V. 68.

Of John the Baptist Jesus declared, "Verily I say unto you, of those born of women there hath not risen a greater Prophet than John the Baptist; and yet I say unto you that the least in the Kingdom of God is greater than he." (Luke vii, 28.) These words are valuable as showing us that John was the last of the Prophets announcing the coming of Messiah and the beginning of the great work of selecting from amongst sinners a loyal class, to be associates with the Redeemer in His Messianic Kingdom and glory. John could not be of the Kingdom class. His grand work terminated before the Redeemer's sacrifice was finished—before Pentecostal blessings came acepting some as joint heirs with Christ in His Kingdom. John himself seemed to understand this, for he declared, "He that hath the Bride is the Bridegroom," but I am the Bridegroom's friend and rejoice to hear His voice —John iii, 29.

The Prophecy of Zacharias.

In harmony with the message of the Angel Gabriel, John the Baptist was born. The family relatives urged the name of his father, but the father and mother named him John, and immediately Zacharias' dumbness departed. He had triumphed over all doubts. The name John has a beautiful signification—"The favor of God."

St. Peter distinctly tells us respecting the Old Testament Prophets that "Holy men of old spake and wrote as they were moved by the Holy Spirit." He intimates that frequently they uttered deeper and broader truths than they themselves comprehended — truths which only the future would fully reveal. This is true of the prophecy of Zacharias, in this lesson. Verses 68-70 constitute the first division of this prophecy, praise to God, the Fountain of every good and perfect gift, comes first. To Him all honor and praise are to be given for the fulfillment of His gracious promises of old, "for He hath visited and brought redemption to His people; He hath raised up a horn of salvation for us in the house of His servant David," in harmony with the promises. Here, after the usual manner prohecies, the thing about to be accomplished is spoken of as though it had been done.

As John the Baptist was born but six months before Jesus, it follows that the begetting of Jesus had already taken place at the time of this prophecy. The Holy Spirit spoke of the things begun, but not yet accomplished, as though finished: "He hath visited and brought redemption for His people." This word redemption applies not only to the redeeming work accomplished by Jesus in the consecration of His life at baptism and down to the completion of His sacrifice at Calvary, but it is comprehensive enough to take in the entire work of reclaiming humanity.

A small section of our race, the "elect," is being reclaimed during this Gospel Age; but the scriptures assure us that the Messianic reign of a thousand years will all be for the purpose of redeeming or bringing back from the power of sin and death Adam and so many of his children as shall be willing to acept the Divine favor, when brought to their knowledge. The import, therefore, of this first strophe or section of the poetic prophecy is, The Lord be praised that the time has come beginning the great blessing which He long ago promised.

Deliverance From Enemies.

The second section or strophe of this prophetic poem runs from verse 71 to 75. It relates to the deliverance of God's people from the power of their enemies. One important thought here is that none but God's people will ever be delivered from the enemies here referred to. However, there have been many in the past, as there are at present enemies through wicked works—not because of intentional wickedness, but because blinded by the god of this world, the deceitfulness of riches, the weaknesses of their fallen flesh, etc.

During Messiah's reign of a thousand years when all the blind eyes will be opened and all the deaf ears will be unstopped, and when the knowledge of the glory of God's character will be clearly revealed and the horribleness of sin fully maritested—then many, now led captive by Satan at his will, will bow the knee to Emmanuel and confess to the glory of God. In other words, as Jesus said, His consecrated followers are His "little flock" of the present time. But during His glorious reign He will gather another flock. As He said, "Other sheep I have which are not of this fold—them also I must bring, that there may be one fold and one Shepherd"—John x, 16.

"One fold and one Shepherd" does not signify that all of the sheep will be of the same nature. On the contrary, the Apostle tells us that God's Plan is ultimately to "gather together under one Head (Shepherd) all things, both in heaven and in earth." (Ephesians i, 10.) Of these "all things" the church, the bride, will be chief, on the plane of divine nature. The Great Company, cherubim and angels will follow in order, and redeemed and restored mankind in human perfection will be the lowest order in the Divine fold.

St. Paul tells us about the enemies from whom ultimately all of God's people shall be delivered. Satan is an enemy. He shall be bound for a thousand years and ultimately shall be destroyed. Sin is an enemy, which will be stamped out in its various phases during Messiah's Kingdom. And we read, "The last enemy that shall be destroyed is death"—and with it will go the tomb. Adamic death will be no more. None will be under its power. The resurrection power will release all. Only those who sin wilfully, deliberately, will die the Second Death, which is not an enemy.

The Preparatory Work.

The third section or trophe of this prophetic poem tels us of a work to be accomplished before the grand consummation of the destruction of all enemies and the lifting up of all accounted worthy to be sons of Gdo. This is recorded in verses 76-79. It tells how John the Baptist would be the forerunner of the Lord's special Servant, Jesus, to pave the way for His great work. That great work would be to give the knowledge of salvation to thousands who were already God's people, to show them the "high calling" of this present age.

Thus in God's tender mercy the church sees and is enlightened by the "Morning Star" or "Day Star" before the Sun of Righteousness arises to scatter the darkness of mankind during Messiah's reign. This lesser light of the present time shines into the hearts of believers with sanctifying power and sets them afire with zeal for the Truth. They in turn shine forth upon those who are sitting in the shadow of death. This "Day Star" guides the feet of the saints in the way of peace, even while still in the time of trouble and before the New Dispensation is ushered in.

Nearly everybody in Coshocton county reads the Daily Age.

AVOID HARSH DRUGS

Many Cathartics Tend to Cause Injury to the Bowels.

If you are subject to constipation you should avoid strong drugs and cathartics. They only give temporary relief and their reaction is harmful and sometimes more annoying than constipation. They in no way effect a cure and their tendency is to weaken the already weak organs with which they come in contact.

We honestly believe that we have the best constipation treatment ever devised. Our faith in it is so strong that we sell it on the positive guarantee that it shall not cost the user a cent if it does not give entire satisfacion and completely remedy constipation. This preparation is caled Rexall Orderlies. These are prompt, soothing, and most effective in action. They are made of a recent chemical discovery. Their principal ingredient is odorless, tasteless, and colorless. Combined with other well known ingredients, long established for their usefulness in the treatment of constipation it forms a tablet which is eaten just like candy. They may be taken at any time, either day or night, without fear of their causing any inconvenience whatever. They do not gripe, purge, nor cause nausea. They act without causing any pain or excessive looseness of the bowels. They are ideal for children, weak, delicate persons, and aged people, as well as for the most hearty person.

They come in three size packages, 12 tablets, 10 cents; 36 tablets, 25 cents; 80 tablets, 50 cents. Remember, you can obtain them only at our store—The Rexall Store, Siegrist & Williams.

The Black Spot Shows Where Kellogg's "First Choice"

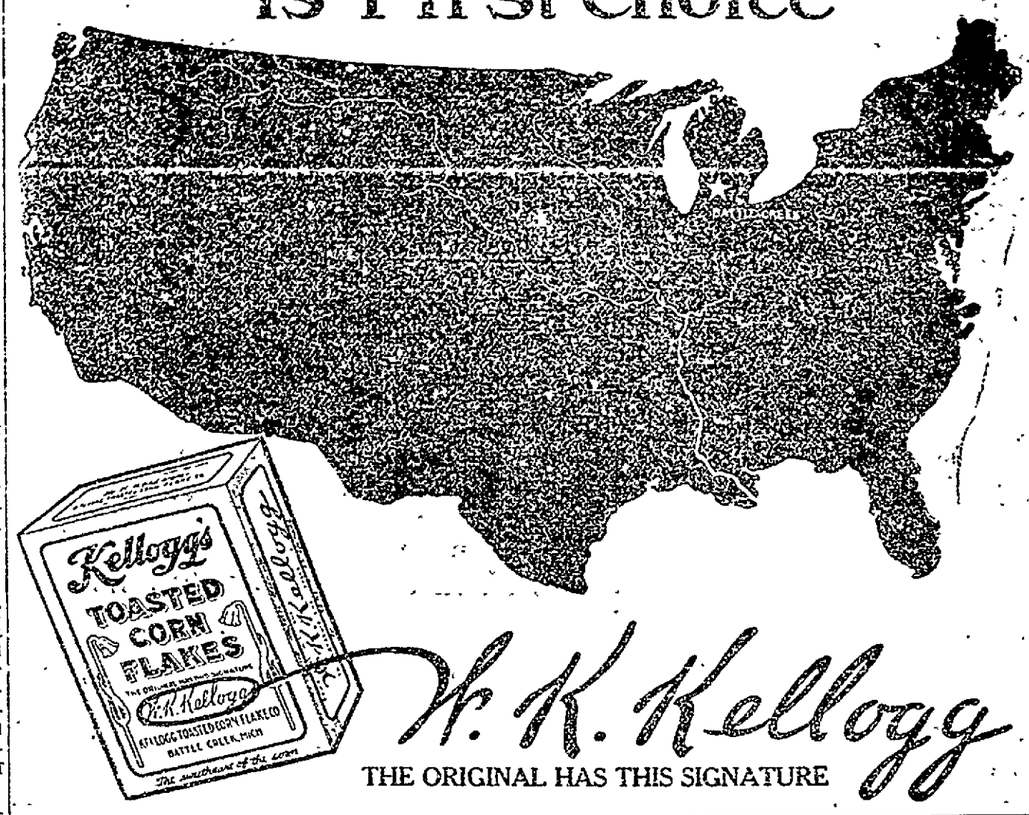

W. K. Kellogg

THE ORIGINAL HAS THIS SIGNATURE

Children Cry for Fletcher's

CASTORIA

The Kind You Have Always Bought, and which has been in use for over 30 years, has borne the signature of Chas. H. Fletcher and has been made under his personal supervision since its infancy. Allow no one to deceive you in this. All Counterfeits, Imitations and "Just-as-good" are but Experiments that trifle with and endanger the health of Infants and Children—Experience against Experiment.

What is CASTORIA

Castoria is a harmless substitute for Castor Oil, Paregoric, Drops and Soothing Syrups. It is pleasant. It contains neither Opium, Morphine nor other Narcotic substance. Its age is its guarantee. It destroys Worms and allays Feverishness. For more than thirty years it has been in constant use for the relief of Constipation, Flatulency, Wind Colic, all Teething Troubles and Diarrhœa. It regulates the Stomach and Bowels, assimilates the Food, giving healthy and natural sleep. The Children's Panacea—The Mother's Friend.

GENUINE CASTORIA ALWAYS

Bears the Signature of Chas. H. Fletcher.

The Kind You Have Always Bought

In Use For Over 30 Years

THE CENTAUR COMPANY, 77 MURRAY STREET, NEW YORK CITY.

Only Four More Days of Taylor's Big Jewelry Slash-Cutting Price Sale.

Just a Few of Our Give Away Bargains

Ladies' 20-Year Guaranteed Watches $9.50
Handsomest Engraved Wide Band Bracelets $3.24
Sterling Silver Spoons..... 68c
Sterling Silver Forks..... $1.24

The Taylor Mfg. Jewelry Co.

Remember you pay no middleman's profit. We manufacture our own goods.

There is Only One "Bromo Quinine" That is Laxative Bromo Quinine

USED THE WORLD OVER TO CURE A COLD IN ONE DAY.

Always remember the full name. Look for this signature on every box. 25c. E. W. Grove

NEWSPAPER ARCHIVE® NEWSPAPER ARCHIVE®

The Daily Age's Classified Page

Age Want Ad. Rates
25 words 25 cents six consecutive insertions, cash with copy invariably. Extra words one cent each. Phone for free Age Want Ad Messenger who will call in a hurry at your home for copy and cash.

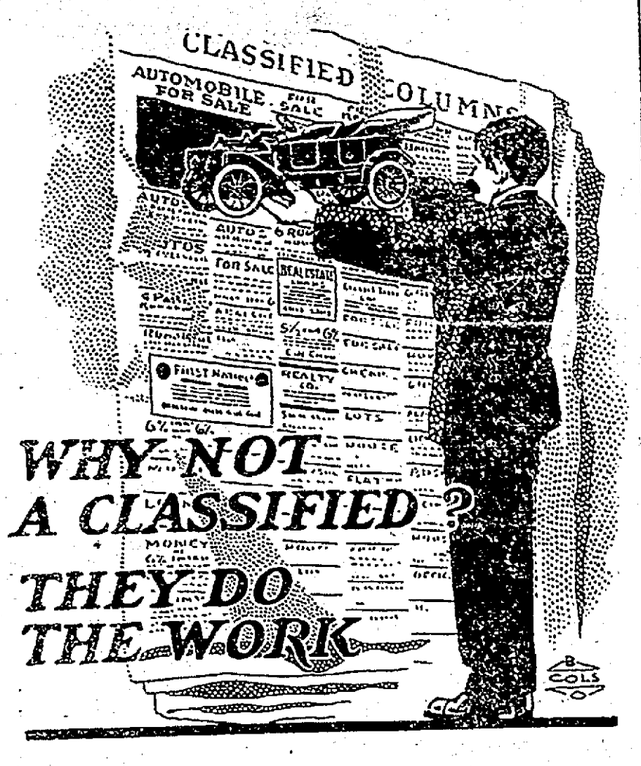

WANTED

HENRY MILDER
626 Main St. Bell Phone 410.
Dry Cleaning and Pressing
Ladies' and Gents' Suits....$1.25
Ladies' and Gents Overcoats .....$1 to $1.25
Goods called for and delivered.
OPEN EVENINGS

WANTED—Industrious men to sell our goods. Best ever produced, a necessity in every home, factory, bank and business house. A good proposition, permanent. Call or write at once before territory is taken up. Room 3, Frew bldg., Coshocton, O.

WANTED—Agents are making $30.00 per week. Women can do as well as men. Experience unnecessary. No matter where you live, write us. The Bohemian Pottery Co., Zanesville, O.

WANTED—An engineer at once. Compton-Price Piano Co. 6-6

WANTED—Girl for general housework. Star hotel, upstairs. 8-6

LADY WANTED

To introduce our very complete Spring line of beautiful wool suitings, wash fabrics, fancy walstings, silks, etc., hdkfs, laces and petticoats. All up to date N. Y. City Patterns. Finest line on the market. Dealing direct with the mills you will find our prices low. Profits $10.00 to $30.00 weekly. Samples and full instructions packed in a neat sample case shipped express prepaid. No money required. Exclusive territory. Write for particulars. Be first to apply. Standard Dress Goods Co., Desk 605, Binghamton, N. Y. 8-3

WANTED—1000 farmers to eat at McCleary's restaurant, South Third-st. 10-6t

WANTED—At once a dining room girl at Mizer Sanitorium. 9-6

POSITIONS WANTED.

Perhaps you can't secure just the kind of employment in this city you desire. A "Position Wanted" ad in this paper and 99 other daily papers in Indiana, Illinois and Ohio will get what you want. $2.50 per line each insertion. Austill Advertising Syndicate, Elwood, Indiana, Write for list of papers.

FOR SALE

FOR SALE—Gas range, gas heater, coal heater, small refrigerator, cupboard, baby walker and washing machine. Leaving city. Cheap if sold this week. Inquire 820 South Lawn.

FOR SALE—A good heavy grey overcoat size 39. Will sell cheap if sold at once. Apply at Cantwell's shoe store.

FOR SALE— A six-hole coal range, large refrigerator suitable for restaurant. Both in good condition. Call 1502 E. Chestnut street. Phone 566 Bell. 8-6t

FOR SALE

FOR SALE or trade—80 acres in Brevard county, Fla. Good orange land. Half mile from railroad. Write John Stonebrook, Mt. Vernon, O.

FOR SALE—94 acres near Youngstown, O., good soil, $4500. Trumbull county, Ohio farms for sale. L. Abell, Cortland, O., R. 1.

FOR SALE—1 top buggy and set of single harness, and light express wagon. Inquire A. E. Wiggins, Thomson's feed store. 9-6t

FOR SALE OR TRADE.

If you want to Sell or Trade anything, a want ad in this paper and 99 others in Indiana, Illinois and Ohio will find your party. It will only cost you $2.50 per line of 6 words, write us for list of papers. Austill Advertising Syndicate, Elwood, Indiana.

FOR RENT

FOR RENT—Nicely furnished front room, steam heat, hot and cold water, bath, light, etc., 1-2 square from court house. Inquire 135 S. Fourth-st.

FOR RENT—Large front room nicely furnished and convenient. Hot water bath, either gas or open coal grate. 245 N. Fourth-st.

FOR RENT—5-room house water, gas and toilet on East Vine street, handy to Wheeling & Lake Erie hill depot. Inquire at 643 East Walnut-st. 5-6t

FOR RENT—Three furnished rooms for light housekeeping. First floor. Water, gas and bath. All conveniences. Inquire Citizens' phone 463 A or 531 Locust-st. 6-6t

FOR RENT—The brick rooming and boarding house on South Sixth-st., Coshocton, O., J. N. Wood. 8-6

LOST OR FOUND

LOST, Saturday evening, plain watch chain with initials N. L. engraved on it, either on path across the Johnson fields or on Cambridge street between watering trough and Wheeling R. R. Address 359, Age. 8-6

MISCELLANEOUS

MEN and WOMEN, sell guaranteed hose. 70 per cent. profit. Make $10 daily. Full or part time. Beginners investigate. Wear Proof, 3038 Chestnut St., Philadelphia, Pa.

NOTICE—For company sake will give room rent free to young lady or middleaged woman, close to pottery and piano works. For further particulars call at 1223 E. Chestnut street. 8-6

Those desiring to learn telegraphy, railroad or commercial, may receive instructions evenings by practical operator. For particulars, write or call R. A. Stiles, Courley flats, Coshocton, Ohio. 10-6

GROCERS

TRY WARD'S
MOTHER'S BREAD
At Gamble's Grocery
616 Main-st. Both phones 71

BUILDERS' SUPPLIES.

When you want the best for the lowest prices in lime, cement, rockplaster, etc., call on John D. Stevenson, Third street, opposite court house. Both phones 527.

BLISSFIELD

Blissfield, Jan. 10—Mr. and Mrs. Frank Williamson spent Sunday at the home of Blanchard Williamson

Miss Bertha Bucklew of Killbuck is visiting with friends in this community.

Miss Olive Brillhart entertained for dinner Sunday the Misses Pearl and Stella Waters and Claudie Williamson

The members of the Evangelical church have purchased a new piano.

Clarence Williamson spent Sunday with Harry Williamson.

Mrs. Engle of Layland is a guest at the home of her daughter, Mrs. Thos Fox.

Mis Fay Miller entertained Sunday Misses sta Fox and Bessie McNeal

Miss Gladys Fox of Millersburg is spending a few days at the home of her uncle, Wm. Fox.

Mr. and Mrs. W. A. Williamson spent Sunday with Mr. and Mrs. C. H. Williamson.

Mr. and Mrs. E. R. Williamson visited Tuesday with Mr. and Mrs. M. H. Fox.

Miss Ethel Lower visited with Miss Marie Myers Sunday.

Miss Charlotte Mullet is spending a few days visiting with friends and relatives of this place.

Loyd Henderson spent a few days of last week in Canton.

Miss Esta Williamson had for her guest over Sunday Miss Bird Heft of Nellie.

Miss Carrie Shannon of Keene visited last week at the home of John Clark.

Miss Ina Bowers visited Sunday with Gladys Thorne.

Miss Shepherd of Warsaw was a guest last week at the home of D. W. Frederick.

Mr. and Mrs. Milo Myers visited Sunday at the home of M. H. Fox.

Miss Gladys Lower is spending a few days at the home of her grandmother, Mrs. Jonas Mullet.

The following program has been arranged and will be rendered by our local grange at their next meeting Saturday, Jan. 20.

Song by the grange.
Reading, Dora Williamson
Instrumental music, S. B. Lepley and Harry Williamson.
Tell some of the things that make a model housekeeper, Mrs. James Curtis.
Reading, M. A. Lower
Solo, Miss Mary Myers
Should farmers raise their own strawberries, R. J. Frederick.
Topic for general discussion "Should there be more money appropriated for our public highways." Discussion opened by H. F. Chubb.
Song by the grange.

Wm. Lang of Cleveland spent Wednesday in Coshocton on business.

College to Play

West Lafayette Basketball Team Meets C. H. S. Stars.

Friday evening West Lafayette basketball team meets the C. H. S. five at Old Central hall. The two teams are bitter rivals and an exciting game with a close finish is always the result when the two teams meet.

Practice games with the varsity and scrubs have been held every evening and some interesting games are played. The score last night was 38 to 35 in favor of the varsity. They managed to just nose out with victory. The game

Line-up and summary:

Varsity: Myser, lf.; Karr, rf.; Brooks c; Webner lg; Tarney rg.

Scrubs: C. Webner lf; Craig rf; Cohen-Bretzius c; Sells lg; Williams rg.

Field goals: P. Webner 9, Tarney 4; Myser 4; Cohen 4; Craig 4; C. Webner 3; Williams 2; Bretzius 2; Karr 2; Brooke 2. Foul goals, Craig 2; Bretzius 1. Referee, Love. Time of halves 15-20.

Schools Now Back to Work

All the schools of the city resumed work today, some of them having dismissed for several days. The rooms are well heated and scarcely any complaint is being received. It is thought that no further trouble will be experienced and the work will continue without interruption throughout the winter.

The Plow.

Emperor Shun Nung of China invented the plow and introduced agriculture and medical science in 1200 B. C.

BOXBALL CONTEST SCHEDULED TODAY

Polly, Chief of the Smoke House, Rolls High Score Tuesday

With steady practice and record breaking scores the Smoke House team will be able to put up a pretty stiff game tonight when they play the Would-Be-Champs on the former's alleys. Polly's men have been doing some wonderful work in the bowling line and the leader himself has the unique distinction of rolling one of the highest scores in the city.

The record score of 228 was made Tuesday morning putting to flight that of Horn's who rolled 216. Polly made six spars during the game. A close match between the favorite and Tab Thompson was pulled off before a crowd of 100 spectators last evening. The line-up for tonight's game will be the same as given Tuesday evening.

Voice of the Ant.

There are probably sounds in nature too acute to be distinguished by the human ear which may, however, be perfectly clear to the auditory sense of other members of the animal kingdom. It has been claimed that ants have the most perfect sound producing organs that have yet been discovered in insects. These are situated upon certain segments of the abdomen, the sounds being produced by rubbing. But nobody has ever heard these ant voices, although many authorities are convinced of their existence. An attempt was made to hear them with the aid of the microphone, but the only sound detected was that made by the crawling of the ants.—Exchange.

"After All" Says Felix to Fink, "Two Birds in a Bush Are Worth Four on a Wire"

TODAY'S MARKETS

THE AGE RECEIVES BY WIRE DAILY MARKET REPORTS FROM PITTSBURG, CLEVELAND, CHICAGO TOLEDO AND OTHER CENTERS CORRECTED EVERY DAY.

Pittsburg Live Stock

PITTSBURG, Jan. 10.—East Liberty report today as follows:

Steers $4.00@8.00
Hogs 6.60@6.75
Sheep 2.00@4.65
Lambs 3.00@7.90
Calves 5.00@10.50.

Cattle.

Fair Tuesday supply cattle on offer today. Inquiry moderate—values on a steady basis. Market closed easy at quotations—prospects fair.

Calves.

Market for calves showed little change. 140 head made up the total receipts—quality fair. Demand moderate and prices duled steady. Butchers paid $10@10.50 for best fat veals. Fair to medium kinds sold at $8.50@9. Good clearance made—the trade closed steady.

Hogs.

Not quite so many hogs were here today. 4200 head made up total receipts—quality fair. Demand moderate and trade fairly active. Western advices weak and reflected slightly here. Selling in heavy hogs irregular—best $6.60@6.65. Medium, handy and light grades held steady. Good pigs active and up 15@20 cents. Bulk hogs crossed scales at $6.70@6.75 range. Fair clearance had—trade closed steady. Values today 40@45 cents above a week ago. Eastern call broad—outlook is encouraging.

Light supply of sheep an dlambs on offer. Total receipts embraced 550 head—quality just fair. Majority of buyers filled up out of yesterday's supply. Needs today less extensive—trade fairly active. Choice quality got main call but very scarce. General values in sheep and lambs steady. Activity not so pronounced—common and plain slow Sellers quoted best wethers at $4.50@4.65. Best lambs on the market brought $6.90. Fair clearance had—trade closed steady. Levels today 40c better than a week ago.

THIS DOG SURE IS SOME SPORT

Here's a good dog story, and it's true. Dentist Johnson whose offices and residence are above Taylor's jewelry store owns a little terrier that is a great household pet. Mr. Taylor's big English bull dog "Sport" is too dignified to have even a barking acquaintance with the little terrier. But the other day—before the weather clerk got to cutting such didoes—the little terrier found herself shut out. She was too small to open the swinging door at the foot of the stairs, so set up a doleful cry. She barked and cried and coaxed in vain. Sport lay in the sun in front of the jewelry store. Finally he got up leisurely, walked over to the stairway and pushed the door open with his nose and held it open while the delighted terrier frisked through and scampered up stairs. Sport leisurely sauntered back, looking a bit sheepish over his gallantry.

From Bucket to Brush.

She (in art museum)—They say that famous marine artist was once a plain farmer's boy. I wonder where he developed his talent?

He—Probably drawing water on the farm.—Boston Transcript.

Produce.

(Corrected by Snyder Grocery Co.)

Butter	26
Eggs	25
Old chickens	.07
Spring chickens	.08
Country lard	.10
New cabbage	.01
Potatoes	1.00
Apples	.60
Turnips	.50
Parsnips	.60

Retail Prices.

Potatoes	1.25
Eggs	.32
Potatoes	1.10
Old chickens	.10
Spring Chickens	12 1-2
Country lard	2 1-2
Honey, per lb.	.22
New cabbage	.03
Apples	.80
Turnips	.80
Parsnips	.80

Local Grain and Feed

(Corrected by Hanley Milling Co.)

Wheat	.92
Corn	.60
Oats	.45
Rye	.85
Flour	5.60
Flour, per 1-4 bbl.	1.40
Flour, per 1-8 bbl.	.70
Meal, yellow bolted, 10 lbs.	.25
Meal, unbolted	1.80
Bran	1.40
Middlings	1.50
Screenings	1.40
Chop	1.70

Retail Prices.

Corn	.70
Oats	.60
Wheat	1.05

Poultry

(Corrected by Chas. E. Lorenz.)

Turkey, per lb.	.14
Chickens, light spring	.07
Chickens, heavy	.08
Ducks	.10
Geese	.10
Best cloverseed, selling price	12.00
Alsike	12.00
Timothy seed	7.50

Hay, Etc.

(Corrected by Thomson & Son)

Hay, loose	18.00
Hay, baled	19.00
Straw, baled	7.00
Oil meal, selling price	2.10
Salt, per bbl	1.20
Timothy seed, retail	7.50

NOTICE!

State of Ohio, Coshocton County ss
In Probate Court

TO WHOM IT MAY CONCERN:

Notice is hereby given that accounts and vouchers have been filed in the office of said court, by administrators of the following deceased persons, to-wit:

Louisa J. Cullison
Owen J. Synan

And by executors of the wills of the following deceased persons, to-wit:

John P. Fry

And by guardians of the following persons, to-wit:

Benjamin F. Montgomery, a minor
Lewis Hinds, an imbecile
Flossie Stills, a minor
Blanche L. Davis, insane person.

All persons interested in said accounts or trusts in any way whatever, will take notice that the same have been set for hearing on the first day of February, A. D. 1912, at or before which time exceptions may be filed to any of said accounts, and the same will be heard at that date or at such other time as the Court may designate.

Frank Ashman,
Probate Judge

10 17 24 31

Age Want Ads Deliver the Goods.

Race Dates Fixed

Stewards of Grand Circuit Have Peaceful Meeting

New York, Jan. 10.—There was no friction over the allotment of dates by the Grand Circuit stewards, but the Lexington folks have not come in, and as usual it will follow the Columbus meeting.

These dates were assigned for the Grand Circuit meetings: Kalamazoo, July 15-20; Detroit, July 22-25; Cleveland, July 27-Aug. 3; Buffalo, Aug. 5-9; Pittsburg, Aug. 12-17; New York (Gravesend), Aug. 19-24; Readville, Aug. 26-31; Hartford, Sept. 2-5; Syracuse, Sept. 9-14; Detroit, Sept. 16-20; Columbus, Sept. 23-Oct. 6.

Chicago Live Stock.

CHICAGO—Cattle: Receipts, 15,000 head; beeves, $4 75@8 50; Texas steers, $4 30@5 80; western steers, $4 30@5 80; stockers and feeders, $3 30@5 90; cows and heifers, $2 00@6 50; calves, $6 00@8 50. Hogs—Receipts, 35,00 head; light, $6 10@6 45; mixed, $6 15@6 55; heavy, $6 15@6 60; rough, $6 15@6 30; pigs, $4 90@5 75. Sheep and Lambs—Receipts, 25,000 head; native sheep, $3 25@4 85; western, $2 50@4 85; yearlings, $5 00@6 00; native lambs, $5 25@7 10; western, $5 25@7 10. Wheat—No. 2 red, 96@97½c. Corn—No. 3, 60½@61c. Oats—No. 2 white, 49¾@50½c.

EAST BUFFALO—Cattle: Receipts, 200 head; prime steers, $7 75@8 50; shipping, $6 50@6 75; butchers, $5 00@7 00; heifers, $4 50@6 00; cows, $2 25@5 75; bulls, $3 50@5 75; stockers and feeders, $3 75@5 25; fresh cows and springers, $20 00@65 00; calves, $5 50@10 75. Hogs—Receipts, 8,000 head; heavy mixed and Yorkers, $6 80@6 85; pigs, $6 75@6 80; dairies, $6 60@6 80. Sheep and Lambs—Receipts, 7,000 head; wethers, $4 25@4 85; ewes, $4 00@4 50; mixed sheep, $1 50@4 50; lambs, $3 50@7 50.

PITTSBURG — Cattle: Receipts, light; choice cattle, $7 65@8 00; prime, $7 25@7 60; tidy butchers, $6 25@6 75; heifers, $4 00@6 50; fat cows, $2 50@4 50; bulls and stags, $3 00@5 50; fresh cows, $30 00@60 00; calves, $7 00@10 50. Hogs—Receipts, 20 cars; heavy hogs, $6 65; mediums and heavy Yorkers, $6 75; light Yorkers, $6 65@6 80; pigs, $6 75@6 80. Sheep and Lambs—Supply light; prime wethers, $4 40@4 60; good mixed, $4 00@4 35; fair mixed, $3 50@3 90; lambs, $4 00@7 00.

CINCINNATI — Cattle: Receipts, 401 head; steers, $4 50@7 25; heifers, $3 25@6 00; cows, $1 50@5 25; calves, $4 50@9 50. Hogs—Receipts, 4,522 head; packers, $6 30@6 55; stags, $3 25@5 25; common sows, $4 25@6 00; pigs and lights, $4 50@6 20. Sheep and Lambs—Receipts, 262 head; sheep, $1 25@3 75; lambs, $3 00@6 50. Wheat—No. 2 red, 98c@$1 00. Corn—No. 2 mixed, 64@66c. Oats—No. 2 mixed, 51½@52c. Rye—No. 2, 95@97c.

TOLEDO — Wheat, 97¾c; corn, 63¼c; oats, 50½c; cloverseed, $12 70.

FROZEN WATER PIPE DELAYED EXPRESS TRAIN

A frozen water pipe running between the engine and tender delayed a through express train on the Panhandle railroad yesterday for three hours. The train is due here at 1 o'clock, westbound. It reached Coshocton at 4 o'clock. The pipe froze at intervals causing the delay. The train stopped here long enough to thaw the pipe out again.

PULLS KETTLE OF HOT SOUP OFF A STOVE

Tyndal Child Gets Painful Burns Monday Evening

While her mother was preparing the evening meal at 7 o'clock Tuesday evening Ruth, the 6-year-old daughter of Mr. and Mrs. Elijah West of Tyndal was badly burned about the arms when she accidentally upset a kettle of soup from the edge of the stove.

Her mother had moved the kettle and when the child reached for it she caused the kettle to overbalance throwing the hot liquid over her arm and body.

The mother was attracted to the child's side by her screams and she at once applied home remedies to relieve the pain. Although the injuries are painful it is not thought there will be any serious results.

CATARRH CANNOT BE CURED with LOCAL APPLICATIONS, as they cannot reach the seat of the disease. Catarrh is a blood or constitutional disease, and in order to cure it you must take internal remedies. Hall's Catarrh Cure is taken internally, and acts directly on the blood and mucous surfaces. Hall's Catarrh Cure is not a quack medicine. It was prescribed by one of the best physicians in this country for years and is a regular prescription. It is composed of the best tonics known, combined with the best blood purifiers, acting directly on the mucous surfaces. The perfect combination of the two ingredients is what produces such wonderful results in curing Catarrh. Send for testimonials free.
F. J. Cheney & Co., Props., Toledo, O.
Sold by Druggists, price 75c.
Take Hall's Family Pills for constipation.

MOVING POOL ROOM TO SECOND FLOOR TODAY

Ed. Bright, who conducts the Mission pool room and cafe in the Mulligan building on Main street is having the pool tables moved to the room of the second floor to give place for a cafe on the first floor of the building.

Open Restaurant.

Sam McCleary and son have opened a restaurant in the room at the rear end of the Mecac hotel on S. Third street. The place was formerly run in connection with the White Front. McCleary ran the restaurant in the Schaich alley.

Appointment of Administrator

Estate of Ella N. Hostetter, deceased.

Notice is hereby given that Geo. B. Adams has been appointed and qualified as administrator of the estate of Ella N. Hostetter, deceased, late of Coshocton county, Ohio.

FRANK ASHMAN,
Probate Judge.
3-10-17

Sheriff's Sale

M. A. Van Kennell, Plaintiff,
vs.
Alonzo Jelly and James Jelly,
Defendents.

Court of Common Pleas, Coshocton county, Ohio. Case No.

In pursuance of an execution from said court to me directed in the above entitled action, I will expose to sale, at public auction, at the residence of St. Kreider in Jackson township, Coshocton county, Ohio, on Tuesday, the 16th day of January, 1912 at 1 o'clock p. m., the following described property, situate in the county of Coshocton and state of Ohio, and in the township of Jackson to-wit:

One twelve-horse-power Leader traction engine made at Marion, O., and numbered complete with cab and suction hose. Set of tools and fixtures.

Said premises appraised at $15.00.

Terms of sale, Cash.

A. C. McDonald,
Sheriff of Coshocton county, Ohio.
W. S. Merrell,
Attorney. 6-10-12

SEE
Glenn O. Boyd
FOR FIRE
INSURANCE
Office, Hunt Building
Phones—Citizens 542, Bell 663

We are headquarters for
Office Supplies
Blank Books, Stationery, Letter Files, etc.
The "Anderson File"
The best 25c file upon the market, 5 for $1.00.
C. E. Anderson
DRUG AND BOOK STORE,
404 Main Street

NewspaperARCHIVE® NewspaperARCHIVE®

The Thompson-McKeown Co.
THE PENNA. DEPOT IS OPPOSITE OUR STORE.

In Connection With Our

Stock Reducing Sale

We Announce Today and the Balance of this Week Attractive Items priced at **19c**

You'll not often find such desirable items priced for less than 25c to 35c, but as usual, this store always looks to the interest of their customers and this sale offers attractive savings.

25c Towels 19c
Damask, Huck and Turkish Towels in various sizes and styles 19c each.

25c White Goods 19c
Madras, Poplins and Swisses in checks and stripes, pretty styles, your choice, 19c yard.

25 Hand'chiefs 19c
Ladies' pure linen, hand embroidered and lace trimmed handkerchiefs, 19c each.

25c Hose 19c
Ladies' and children's wool and cotton hose in any weight or size, black or colors, for 19c pair.

25c Curtain Scrim 19c
36 inch fancy curtain scrim and madras, in desirable designs, 19c yard.

25c Ribbon 19c
Plain and fancy, satin and silk ribbons from 4 to 7 in. wide, your choice, 19c yard.

12 1-2c Linen Crash 2 Yds. for 19c
18 inch, all pure linen crash, blue, red and white border, fine quality, 2 yards for 19c.

25c Outing Skirts 19c
Dark grey outing skirt patterns, ready to be made up with border, 19c each.

12 1-2c Dress Gingham, 2 yds. 19c
Plaid checks and stripe dress gingham, in all popular colors, 2 yards 19c.

25c Underwear 19c
Ladies' and children's fleeced vests and pants, in any style or size, 19c each.

There are dozens of articles not mentioned here on sale at 19c, regularly selling at 25c. You'll be pleased with these values, we are sure.

The Thompson-McKeown Co.
Coshocton's Fastest Growing Store

A Great Saving

may be effected in your lighting bills if you will study your local conditions.

Often lamps that are used a great number of hours every day are of the old carbon type, consuming current much in excess of your expectation.

Though Coshocton people were prompt in taking up the new Mazda Lamp and thousands are used there remain a great many cases where customers have not availed themselves of this great current saving lamp.

Our motto: "More light for the same money" or "The same light for less money."

Our special price this month is moving hundreds of lamps.

The Coshocton Light & Heating Company
Both phones. 432 Main Street

Read for Profit **AGE WANT ADS** Use for Result

ADVOCATES THE RECALL OF ALL OHIO LAWYERS

Judge Winch of Circuit Bench Addresses Probate Judges.

Columbus, Jan. 10.—Judge Louis A. Winch of Cleveland, chief judge of the circuit judges of Ohio, speaking at the annual banquet of probate judges of Ohio here last night, advocated the recall of lawyers for incompetency. At the conclusion of his address he was loudly applauded.

Judge Winch said that the chief reason for delay and defeat of justice in Ohio was on account of poor pleading by incompetent attorneys.

"More banking interests are destroyed," he said, "by attorneys of incompetency than by dishonesty."

The method of recall which he suggested was not, however, by popular vote. He recommended that they be recalled or suspended by the trial judge only until he is able to successfully pass another bar examination.

Judge Winch, though not advocating the popular method of recall of judges, was of the opinion that in many instances it would be to the best interests to have them vacate the bench. The remedy suggested was through a system of iniative and referendum, but not until after the accused jurist had been given an impartial hearing. He would have the petition presented to the legislature and that body, after investigation, recall the judge, if warranted, or rather impeach him.

Probate Judge Ashman of Coshocton attended the meeting. He will return Wednesday night.

HEALTHY SCALP AND SKIN COSTS 10c

Dandruff, eczema, Cuban itch or any other skin trouble quickly disappears when you go after it with Plex, "the quick-healing salve." Stops the itching in a hurry. A big box of Plex costs only 10 cents, but if you want quick and positive results, forget the low price and try it. Plex does the work where costly alcoholic remedies have failed.

Plex is a wonder-working, penetrating ointment. It destroys germs, cleans and heals quicker than anything else you ever heard of. Has a hundred uses in every home.

One application cures itching piles. Instant relief and inexpensive cure for catarrh. A few applications cure itching, sweaty feet and remove corns. Fine for croup and sore throat. Unequalled for burns, cuts, etc.

Plex (10c) is the biggest household bargain you were ever offered. Your druggist has it, or can easily get it for you.

SAVE A HANDFUL OF MONEY!

Wait!

Cold Weather Suggestions...

FELT BOOTS
KNIT BOOTS
HIGH ARCTICS
HEAVY ARCTICS
HIGH TOP SHOES

Warm Lined Shoes for Ladies', prices at $1.25, $1.50 and $2.00

Brendel Bros.
FITTERS OF FEET

1912

In Transacting Your Banking Business

During the New Year you will find the facilities of

The People's Bank

always at your disposal. Whether you are depositing your surplus funds on our Certificate plan or Savings Account, this institution can serve you in the most acceptable manner.

PUNY LITTLE BOY
"Now Picture of Health," His Father Says.

The pale, wistful faces and thin spindling limbs of "delicate children" tell plainly enough the story of poorly nourished bodies.

We know just what ought to be done for such children. Here is a letter from Richard Rush, Columbus, Ind., saying, "I believe I am indebted to Vinol for the health of my little son. He had a severe attack of whooping cough and measles which affected his lungs and constitution.

"We tried several other remedies without any result, then commenced using Vinol and I take pleasure in saying that he is the picture of health now, due to the use of "Vinol."

Sickly children need the strengthening cod liver elements and the tonic iron that Vinol contains—that is why Vinol builds them up quickly and gives them a fine healthy color. It is pleasant to take and we guarantee that the results will satisfy you—money back if they do not. Siegrist & Williams, druggists, Coshocton, O.

THE ENGLISH COURT JOURNAL
London, England, says: "Mrs. Mason's hair preparations made from Old English formulas are scientific and superior." The leader is Mrs. Mason's Old English Shampoo Cream, a famous head wash, now obtainable at C. E. Andersons and other druggists.

Save a handful of money—Wait!—

Story is Colored

Martin Scherrer Home Visited By Small Blaze Tuesday.

Martin Sherrer who lives at Tenth and East Main streets awoke early Tuesday to find the sleeping room filled with smoke. He made an investigation and discovered a small blaze in one of the rooms in the house which had started from coals from an open fireplace falling on a rug. He picked up the rug and threw it out doors before any damage was done. A much "colored" story was printed in a morning paper Tuesday concerning the blaze. The statement made that Mr. and Mrs. Scherrer and their twin babies were nearly suffocated; that Mr. Scherrer fought the blaze with difficulty; that Mrs. Scherrer and the babies had been ill following the experience in the "dense" smoke is all contradicted by Mr. Scherrer. He had no trouble with the blaze and no damage was done excepting a small hole which was burned in a small rug in front of the fireplace.

Save a handful of money—Wait!—

Mrs. A. R. Tabor, of Crider, Mo., had been troubled with sick headache for about five years, when she began taking Chamberlain's Tablets. She has taken two bottles of them and they have cured her. Sick headache is caused by a disordered stomach for which these tablets are especially intended. Try them, get well and stay well. Sold by all dealers.

Small Fire.

A small blaze was discovered at the Country club Tuesday. Some sacks had caught fire from an overheated furnace. No damage was done.

Any skin itching is a temper-tester. The more you scratch the worse it itches. oDan's Ointment cures piles, eczema—any skin itching. At all drug stores.

Save a handful of money—Wait!—

CARD OF THANKS

The family of Capt. Caleb Wheeler, deceased, desire to extend their thanks to all who so kindly showed their sympathy and assistance in his sickness and burial, and to the W. C. T. U. and Class No. 4 of S. S. for the beautiful flowers.

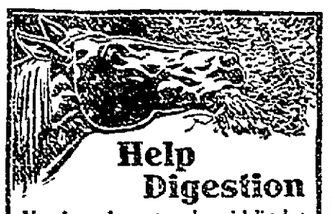

Help Digestion

Your horse does not need special diet, but he does need a tonic and digestive regulator to help him get full benefit from his food.

Pratts Animal Regulator

will do this and keep him in prime condition with less feed. Pratts Animal Regulator is used by hog raisers to hasten fattening and make quality pork.

Cows yield more milk when Pratts Animal Regulator is mixed with the feed. It aids digestion, builds up the whole system and keeps the animals free from disease and profitable. 25 lb. pail $3.50, also small packages and 100 lb. bags. Everything that's Pratts is

Guaranteed or Money Back

Pratts Poultry Regulator is a tonic and digestive for hens and chicks. It is a guaranteed egg producer. Costs less than a cent a month per hen.

Pratts Veterinary Remedies are all guaranteed. Each one a scientific compound, supplying a special remedy for each disease.

Ask for Pratts latest free book "About Horses, Cows and Hogs"

J. D. Stevenson Metzler & Robertson
Smith Drug Store L. B. Barcroft

BARGAINS

Like These are Found on the Second Floor

One black pony coat, 36 in. long, size 36, $50 value

$25.00

One black pony coat, 52 in. long, size 36, $65 value

$43.33

One sable coney coat, 52 in. long, size 36, $45 value

$30.00

One near seal coat, black, 52 in. long, size 38, $75 value

$50.00

Angora Cab Robe, white, well made, $1.95 value.

98c

Angora Cab Robe, white, thick, warm wool, $2.45 value

$1.23

One set natural mink furs, made of prime mink, a beauty, $125.00 value.

$83.67

One set natural mink furs, made of selected hides, $95.00 value.

$71.25

ON FURS

Cleaning up our Fur stock fast. We have some good Jap Mink sets and a number of separate pieces, a very fair assortment all together, and all bargains.
DISCOUNTED 25 to 33 1-3 Per Cent.

One set natural mink furs, $115.00 value. A peerless bargain.

$66.67

One Persian paw set of furs, black, a serviceable fur at a low price; $25.00 value

$16.67

One Persian paw set furs, black, $15.00 value,

$10.00

Persian Paw is a fur exceptionally desirable for elderly ladies.

Children's and Misses' Coats

15 children's coats, size 2 to 6 ..... $1.33
10 child's coats, size 2 to 6 yrs $1.67
Child's white bearskin coats, with cap to match rare value $1.95
10 children's plain bear and ring bear coats, in white and white ring bear with black dots. $1.95 to $3.75 values, slightly soiled $1.00
18 children's coats, size 6 to 14 ..... Half Price
Balance children's coats discounted, 33 1-3 pct.
20 Junior coats, size 13 to 17 years.... Half Price
Balance junior coats discounted 33 1-3 percent.

Art Needlework

One table containing laundry and shoe bags, pillow tops and scarfs, stamped linen pieces and doilies, 50c to 75c value, choice 29c
One table of laundry and shoe bags, stamped linens, ties to embroider, pillow tops, 25c to 50c values, choice 17c
One crocheted luncheon set of 25 pieces, a beautiful set, $15.00 value $11.25
$4.50 hand embroidered voile waists $3.00
45 in. round cluny lace piece, worth $7.50 on sale $5.75
$5.00 hand embroidered pillows $3.50
A lot of hand embroidered towels and lunch cloths, marked way down.

The Fountain Dry Goods Co.

Licking is Quiet

Few Arrests in Newark Since Local Option Election.

Newark, Jan. 10.—Saturday, Sunday and Monday have been three of the quietest days in the police court for several years past. The arrests have been few and there have been very few offenders against the laws and ordinances "in such cases made and provided."

Tuesday morning one man was fined on a drunk charge and another was fined Monday night the case being held over from the Monday morning session.

W. W. Brown, a barber of Jackson street was arrested Monday afternoon on a charge of violating the Rose law. Brown operates a barber shop and incidentally the officers claim he sells wet goods on the side.

Brown freely admitted his guilt and was fined $50 and costs by Mayor Swartz. He paid the amount.

Brown was arrested at 4:45 o'clock, two hours after the vote at Saturday's election was certified to the county auditor, declaring Licking co. officially "wet." A nice technicality arose as to whether Brown was guilty of violating the Rose law since he was arrested after the Rose law ceased to be in force in the county. However, he admitted that he had violated the Rose law earlier in the day and was fined for this offense. He was at least guilty of selling liquor without a license and could have been prosecuted under this statute.

SIX IN FAMILY HAVE DIPHTHERIA

The family of Mr and Mrs. Edward Wilson is having its share of sickness. Six of the children are suffering with diphtheria. Tuesday antitoxin was administered. One of the daughters had had the disease since Friday but the parents thinking it was a sore throat did not summon a physician until Tuesday. It is feared the children may not recover.

LOANS on your personal note; easy payments; add. P. O. box 285, Coshocton

C. Helman for Plumbing.

Sprains Arm.

When he slipped on the ice at his home between Keene and Warsaw Tuesday Alexander McConnell sustained a painfully sprained shoulder.

S.S.S. BEST TREATMENT FOR CATARRH

S. S. S. is the best treatment for Catarrh because it is a perfect blood purifier. It is the only medicine that is able to get down into the circulation and entirely remove the catarrhal matter and impurities which produce the trouble. As long as the mucous membranes and tissues are kept inflamed and irritated by this impure and infected condition of the blood Catarrh will remain. Its disagreeable and dangerous symptoms, of ringing noises in the ears, mucus dropping back into the throat, headaches, watery eyes, difficult breathing, and even stomach disorders and weakened health, cannot be permanently relieved until the blood is purified. Nothing equals S. S. S. for this purpose. It goes down to the very root of the trouble, and removes every particle of the catarrhal matter from the blood and enriches this vital fluid so that all the mucous surfaces are supplied with nutritive, healthful qualities, instead of being constantly irritated and inflamed by impurities in the circulation. Then the symptoms begin to pass away and when S. S. S. has entirely purified the blood, Catarrh is permanently cured and the general health greatly built up. Book on Catarrh and any medical advice desired sent free to all who write.

THE SWIFT SPECIFIC CO., ATLANTA, GA.

NEWSPAPER ARCHIVE®